Times Telephones
Day Hours—B 3131
After 5.30 p.m.
Circulation—B 3200 Advertising—B 3132

Victoria Daily Times

We'ther Forecast
Cloudy today and Wednesday with widely scattered showers this evening; cooler. Southeast winds, 15 m.p.h. today. Low tonight, 53; high Wednesday, 64.

VOL. 113 NO. 63 ** VICTORIA, B.C., TUESDAY, SEPTEMBER 14, 1948—18 PAGES PRICE FIVE CENTS

Britain Holds Conscripts; Builds More Planes

U.N. Council To Deal With Hyderabad War

PARIS (AP)—The United Nations announced today the Security Council will meet Thursday on the invasion of Hyderabad by India.

The council was called, at the request of Hyderabad, by Britain's Sir Alexander Cadogan, president of the council for September. It will be the first United Nations meeting in the Palais de Chaillot where the General Assembly will convene next week.

INDIANS TAKE TOWN

NEW DELHI (AP) — Indian troops in a lightning invasion of Hyderabad today captured the town of Rajasur, halfway from their jumping off point of Scholapur to Hyderabad city, heart and capital of the princely state.

Another tank-led column thundering down from the northwest captured the important rail town of Jalna on the Nizam's state railroad after a penetration of 70 miles into Hyderabad. Jalna is 250 miles from the capital.

Rajasur is 90 miles to the west and in the area where the Indian army had found its hardest resistance.

The Indians driving in from the east captured Suriapet, 90 miles east of Hyderabad city.

Troops in the northwest also captured Daulatabad, also a communications centre 60 miles west of Jalna against "strong resistance."

COMMUNIQUE ISSUED

The successes were recounted in a Defence Ministry communique issued shortly after noon when the invasion was less than 36 hours old.

A headquarters spokesman said he did not expect the campaign to last long, despite the stiffening opposition.

(A Hyderabad communique received in Karachi, Pakistan, Monday night said the Indian invasion had been stopped at all points, with losses of 1,000 Indian troops.)

Indian forces marched into the princely state at 4 a.m. Monday from four directions under orders to garrison Hyderabad until its future status and relationship to the Hindu Dominion of India is settled. The population of the state, ruled by the Moslem Nizam, is 80 per cent Hindu.

One Indian column, in the Naldrug area in the west, had the heaviest casualties reported —100 dead and 150 captured. Their opponents, the communique said, lost 50 killed.

LATEST

Resort Destroyed

OJAI, Cal. (AP)—With women and children evacuated from two communities, the picturesque Ojai valley resort area lay blackened and desolate today from a still-burning, 12,000-acre forest fire.

Jerusalem Shelled

JERUSALEM (AP)—An Israel statement said Arabs resumed shelling in Jerusalem today, killing three Jews and wounding five. Two Jewish women wounded during week-end shelling died in a hospital.

6 Hurt In Bus Crash

VANCOUVER, Wash. (AP)—Six or seven passengers were slightly injured today when a Greyhound bus, en route from Portland to Yakima, Wash., overturned in a ditch near here.

Wheat Crop High

OTTAWA (CP)—Canada's 1948 wheat harvest was placed at 391,000,000 bushels today by the Dominion Bureau of Statistics in its second estimate of the size of this year's grain crops.

This compares with a harvest of 340,767,000 bushels in 1947 and 413,725,000 bushels in 1946. The first estimate of the 1948 harvest, made Aug. 17, placed it at 372,000,000.

Butter For Canadians

WELLINGTON, N.Z. (CP) — Commenting on Canadian reports that the Dominion is likely to receive supplies of New Zealand and Australian butter this winter, G. Pottinger, chairman of the New Zealand Dairy Products Marketing Board, said today Canada probably would receive limited quantities from New Zealand.

Non-Strikers Booed

SEATTLE (AP)—More booing and heckling occurred today as about 1,200 members of the Aeronautical Mechanics' Union (Ind.) lined up at the gates of their return to work movement. Police formed lines to permit workers to enter the plant.

Off To Ottawa

VANCOUVER (CP)— An advance team of 14 British Columbia Progressive Conservatives will leave shortly for a pre-convention huddle in Ottawa Sept. 28. Resolutions will be prepared at the two-day meeting for presentation to the convention set to open Sept. 30.

Refinery Strikers In 2-Hour Battle

SAN FRANCISCO (AP) — Hundreds of C.I.O. oil refinery strikers fought a rock and tear gas battle with police for two hours today in an unsuccessful effort to keep non-striking A.F.L. maintenance men out of a plant.

A policeman, a state highway patrolman and four strikers were hurt, but none was believed in serious condition.

Cameras of three news photographers were seized and the film exposed. Several photographers were roughed up.

It was the first mass violence of California's 11-day-old strike over wages, a strike which has curtailed gasoline supplies up and down the west coast.

Police reported that all 1,400 of the workers got into the plant.

Striking Longshoremen To Ignore Army Call To Docks

SAN FRANCISCO (AP)—C.I.O. longshore headquarters announced today union stevedores will ignore a call by the United States Army for dock workers to handle military cargoes in contract-struck ports on the United States Pacific Coast.

The army called for qualified dock workers on a "first-come first-hired" basis for 8 a.m. today in San Francisco and said similar calls were being made in other west coast ports. Loading cargoes for the army's Pacific areas will begin Wednesday, the announcement said.

"There will be a picket line around the army employment office," longshore headquarters said.

In a bitter statement the union denounced the army's plan to by-pass the union-controlled hiring hall as "an open-shop move."

"It means direct strike-breaking by the army," a spokesman for Harry Bridges, union president, said.

Left And Right In The Land Of 'The Middle Way'

Campaign posters of the Swedish Communist Party, left, and of a right-wing party, stand side by side on this Stockholm street as the parties plead for votes in the political campaign preceding the general election Sept. 19.

Alert Parachute Rescuers For North Manitoba Plane

WINNIPEG (CP)—Parachute rescue squads stood by today while the air force intensified its search in northern Manitoba for a United States navy aircraft missing since Sunday with five men aboard.

R.C.A.F. headquarters in Winnipeg announced tersely in mid-morning that there was "nothing new to report" in the hunt for the missing plane. Headquarters said 13 search planes had taken up the task of criss-crossing the bleak district where the navy plane had disappeared.

OFFICIALS MISSING

Among the passengers are two high-ranking naval officers, Capt. Sir R. W. Stirling - Hamilton, senior British naval officer representing the United Kingdom in Canada, and Capt. B. S. Custer, U.S. naval attache in Ottawa. They had been at Churchill, Man., for the arrival of two Royal Canadian Navy destroyers, the Nootka and Haida, first to enter the Hudson Bay port.

Paratroopers are on the alert at the Rivers, Man., air school in the event they are needed to go into the area when the plane is located.

R.C.A.F. officials described it as the "most intensive" search in northern Manitoba's history. Two U.S. Army paratroop teams—including a doctor—are standing by while a three-man Canadian army team also is ready to swing into action.

Of the search planes, 10 are Canadian and the remaining three are U.S. craft. In addition, four more U.S. planes are due in Winnipeg today. After refuelling, they will push on immediately for the north country to take part in the search.

The missing aircraft left Churchill at 9 a.m. Sunday en route to The Pas, Man. It had sufficient fuel for only four hours, and it was the intention of the pilot to replenish the supply at The Pas.

G.O.P. Makes Clean Sweep Of Maine By Bigger Majorities

PORTLAND, Me. (AP) — The Republicans did it again in Maine —with bigger majorities than usual. Party leaders called their clean sweep of top offices in Monday's early general election a portent of what will come nationally in November.

It was the seventh consecutive time the Republicans had captured all major offices.

The principal victor, Senator-elect Margaret Chase Smith, said her "wonderful" vote — 75 per cent and a 97,000 majority of the total tabulated—is "the forerunner of a great Republican national victory . . ."

Republicans also elected Frederick G. Payne, 47, as State Governor; re-elected Republicans Frank Fellows and Robert Hale to Washington and named Charles P. Nelson, mayor of Augusta, to Mrs. Smith's House seat.

Unofficial returns from 543 of 621 precincts gave Mrs. Smith 144,952 votes to 47,266 for Dr. Adrian H. Scolten (Dem.). Payne, in the same precincts, had 133,837 votes and his Democratic opponent, Mayor Louis B. Lausier of Biddeford, 56,589.

Massey May Be Ambassador To U.S.

OTTAWA (CP)—Informed sources said today there is a possibility that Hon. Vincent Massey, former Canadian High Commissioner to Britain, may be called out of retirement and appointed as Canadian ambassador to the United States.

In that event, it was said, the present ambassador in Washington, Hume Wrong, will be appointed Under-secretary of State for External Affairs, succeeding Lester B. Pearson, who has entered the cabinet as External Affairs Minister.

These sources said that Norman Robertson, present Canadian High Commissioner in London, will remain in that post.

Big C.I.O. Union Backs Wallace

SAN FANCISCO (AP) — The president and executive board of the C.I.O. International Union of Mine, Mill and Smelter Workers have endorsed the third party ticket of Henry Wallace.

President John Clark, addressing the union's convention Monday, urged its members to ratify the endorsement.

Clark also attacked newspapers and movies. He said:

"The wells of information are poisoned. The kept press is more blatantly dishonest than ever. The movies have been purged of all honesty and truth."

Senator Glen H. Taylor of Idaho, vice-presidential candidate on the Wallace ticket, in a convention address charged President Truman is "a front man for the Wall Street boys and the militarists."

Canada Barring Bernonville On Grounds Of T.B.

MONTREAL (CP)—Because Count Jacques Duge de Bernonville is suffering from tuberculosis the Frenchman is being denied permanent residence in Canada, the federal Immigration Department made known today.

This came out in Superior Court which heard Bernonville's application for a writ of habeas corpus in his fight against a federal deportation order issued because he entered Canada nearly two years ago illegally under the name of Benoit.

The information on Bernonville was contained in an Immigration Department brief filed with the court and was based on a board of inquiry which considered the man's case last Jan. 30, and ruled that because of his illness he was not an admissible immigrant.

Hearing of the count's case was postponed to Sept. 29 and he, his wife and two daughters were returned to Immigration Department detention. All face deportation.

Exchange Laws Bar Visitors To Ships

Foreign Exchange Control Board regulations will prevent any visitors going aboard the Canadian - Australasian Line's Aorangi when she returns to Victoria Thursday to begin her southbound voyage to the Antipodes, it was learned today.

These regulations, which have been in effect for some time, apply to all outward-bound vessels, and are designed to prevent additional quantities of money being passed on to departing passengers.

R. J. Burland, district passenger agent for the C.P.R., said today the Aorangi will sail from Vancouver for Victoria at 10 Thursday morning, and will sail from here at 5 the same afternoon.

Right-Wing T.L.C. Section Talked Of As Possibility

OTTAWA (CP) — Possibility that a new right-wing labor body might emerge from the internal battle within the Trades and Labor Congress of Canada was reported today.

This is one of the conflicting reports on what might happen as a result of the behind-the-scenes moves in the fight. The strife follows the suspension last week-end by the congress of Frank H. Hall's 12,000-member Brotherhood of Railway and Steamship Clerks.

The Montreal Gazette said today that Hall might try to form a breakaway congress if brotherhood delegates are not seated at the T.L.C. convention in Victoria, scheduled to start Oct. 11.

Hall and his union were suspended for violating the constitution of the T.L.C. in bringing about a merger of the Seafarers' International Union (A.F.L.) and the Canadian Lake Seamen's Union.

Hall's move was part of an anti-Communist policy being followed by some union leaders in the T.L.C. The C.S.U. is reputed to be dominated by Reds.

OPINIONS DIFFER

The Montreal Gazette said Hall backers believe they have enough power to defeat president Percy Bengough at the T.L.C. convention and to clean Communists out of administrative positions in congress unions.

However, the Toronto Globe and Mail quoted conservative labor observers as saying Hall's strength has been overrated and that Bengough has "the upper hand."

(See story Rail Brotherhood Leader Page 3.)

Tense Situation In Europe Recognized In Government Move

LONDON (CP)—The government announced today that army, navy and air force demobilization will be slowed because of the tense international situation.

"We must also accelerate the improvement of the equipment position, especially in the field of air defence, armor and infantry weapons," Herbert Morrison, Deputy Prime Minister, told the special session of Parliament.

Side-tracking for a moment a bill to curb the powers of the House of Lords — announced reason for the two-week special session opened today—Morrison plunged almost immediately into a discussion of national defence.

He appealed to the country to accept his announcement with level-headed thinking instead of in "a panicky spirit."

"We regret," he declared, "that such a statement should have to be made."

NOT YET FREE

Morrison said that because of "present circumstances" men due for early release after a year of national service will be required to serve an additional three months.

This action, he added, would leave the armed services at the end of the year with 80,000 more trained personnel than originally planned.

Morrison said steps already were being taken to double the output of certain fighter planes, and older types of combat aircraft are being reconditioned.

Some of these aircraft will be used to help arm other countries in western Europe, he said.

"In regard to aircraft, we have not only to meet our own needs but those of other countries, including those of the Western Union which are using British types," he said.

Britain, Belgium, France, the Netherlands and Luxembourg are members of the Western European Union.

The King rode to the session in royal splendor to read the Speech from the Throne asking parliament to curtail the powers of the Lords.

Rink Funds Gone In Month; Mayor Calls Inquiry

Mayor Percy George agreed today the City Council is "sitting on a keg of dynamite" in the construction of the Memorial Arena, and he promised an immediate inquiry into the report that there are insufficient funds to complete the project.

At the same time the City Council must find a way to finish the job and satisfy the citizens their elected representatives are not to blame, he said.

Earlier in the day Mayor George said he hoped funds on hand would be sufficient to take construction far enough to open the rink minus the trimmings and fixtures originally planned.

But after a conference with Ald. Waldo Skillings, arena committee chairman, and J. W. Oosterink, city building inspector in charge of the work, he was not so optimistic.

Ald. Skillings informed him that a preliminary study of arena finances indicates $86,461 left of $730,979 made available for the rink, will be spent by the middle of next month.

Mr. Oosterink said it is impossible to do the work for the amount Charles W. Hamilton, Vancouver consulting engineer, estimated it would take.

TO SEE ENGINEER

It was agreed to call Mr. Hamilton before a meeting of the City Council in committee when every detail of arena finances and the engineer's estimates will be studied.

The committee meeting will take the form of an inquiry and the press will be admitted, Mayor George promised.

He stressed that the public must be kept informed on all phases of the inquiry and a satisfactory answer given to every question.

The Mayor said it appears inexcusable that estimates of financial requirements in the arena construction should fall far below the amount actually required.

"I have had every confidence in Mr. Hamilton for years, but the fact remains that here we are finding ourselves again in this position of not having sufficient funds," he said.

Monthly payroll of approximately 100 workers at the present time on the arena project is about $22,000. And Ald. Skillings told the City Council Monday the workmen are not producing the yardage of concrete which Mr. Hamilton said they would.

See earlier story, page 10.

Ilsley Bank Director

MONTREAL (CP) — Appointment of Rt. Hon. J. L. Ilsley, former Finance Minister, Justice Minister and Revenue Minister in the federal government, as a director of the Royal Bank of Canada was announced today.

Mr. Ilsley, a native of Nova Scotia, retired from active politics last July and joined a Montreal law firm.

Seek To Harness Power From Sun

BRIGHTON, Sussex, Eng. (Reuter)— Scientists at the University of London are experimenting in the application of solar energy, with "promising results," the Engineering Section of the British Association was told at its meeting here Monday. Professor S. J. Davies, who made the disclosure, said he could not give further details.

Difficulties Not Ended As Hoped

HAMBURG, Germany (AP)—Britain today extended for three months the term of service of conscripts called up for the the armed forces on or before Jan. 1, 1947. The steps were taken because of the international situation, an announcement said.

A government announcement was read to occupation forces in the British zone of Germany. It said:

"It was our anticipation at the end of the war that by this time the postwar international difficulties would perhaps have been resolved. Unfortunately this expectation has not been realized. Our armed forces must be in the best possible form to fulfill the demands made upon them and these demands have materially increased during recent months."

Western Envoys Talk With Molotov For 90 Minutes

MOSCOW (CP)—The Kremlin meeting between three Western envoys and Foreign Minister Molotov ended at 7.30 (Moscow time) tonight.

The meeting—10th with Molotov since the current talks started July 31—lasted 90 minutes.

After the meeting the three envoys returned to the British embassy for a joint conference to prepare a report for transmission to their governments.

This was the first four-power meeting in Moscow since Aug. 30, when Walter Bedell Smith, United States Ambassador, French Ambassador Yves Chataigneau and Frank Roberts, special British envoy, saw Molotov and his deputy, Andrei Vishinsky, on the Berlin question.

Back Pay Cheques For Railroadmen

MONTREAL (CP)—Back-pay cheques worth about $176 each before income tax and pension deductions will go out to more than 150,000 Canadian railroad workers within the next fortnight.

The cheques will be made out on the basis of the 17-cents-an-hour wage increase for workers dating back to March 1.

The first Canadian National Railways cheques are due to be mailed Thursday. Canadian Pacific Railway cheques will be mailed Sept. 28.

Harvesting Speeded In Saskatchewan

REGINA (CP) — With continued ideal weather conditions, good progress has been made with harvesting in Saskatchewan and many farmers have completed operations, according to latest reports to the Provincial Department of Agriculture.

Wheat cutting is approximately 90 per cent completed and 80 per cent of the course grains has been cut. Good progress has been made with threshing with about 70 per cent of wheat and 60 per cent of the coarse grains now threshed. Cutting of flax is well under way with 30 per cent cut and 15 per cent threshed.

War Not Just Round Corner Says U.S. Chief In Berlin

BERLIN (AP)—Gen. Lucius D. Clay said today: "I don't think war is just around the corner."

The United States Military Governor added that he doesn't think the Russians "will make Berlin the final issue on the entire German problem." He predicted that before any forceful actions are attempted to break the 82-day-old Soviet blockade, the United States will exhaust "all other means at its disposal" to reach agreement.

Clay left the impression, however, that the United States at least would not be prepared to discuss any other larger German issues with the Russians at a foreign ministers' conference before the Berlin blockade is lifted.

Louis Glaser, veteran U.S. Military Government official, declared Russia and Communism have already lost the political battle for Berlin.

"The Russians and Communism have proved themselves morally, ethically and ideologically bankrupt in Berlin," he said.

"The proof of this lies in recent events. They now have descended to rioting and resorted to force against democratic procedures to seize control which they could never gain otherwise."

• FREE RECORDS •

Kent's RECORD CLUB

TUNE IN

CJVI

Every

Mon. - Wed. - Sat.

at 5.30 p.m.

SECOND YEAR

★ It will be necessary for former members to register again for a "second year" card which will become effective Oct. 1. Membership in Kent's Record Club is absolutely free and without obligation. Your card may win you new records heard on this program.

• 742 FORT •

"Victoria's Record Headquarters"

Oak Bay Chief Starts Ball Rolling On Fire Prevention

Oak Bay Fire Chief Edward G. Clayards today started the ball rolling in the local fire chief's campaign to stress on residents of the Greater Victoria area to look for and remedy fire hazards in their homes.

During the week of Oct. 3 to 9, the fire department bosses will endeavor to make the public conscious of the danger to lives and property from fire, as this is the seven-day period which has been earmarked throughout Canada as "Fire Prevention Week."

"In 1947 the fire loss in dwellings amounted to $5,600," said Chief Clayards in a message to the residents of Oak Bay, "and that is much higher than the total in previous years."

At the beginning of September this year, he continues, the fire loss amounted to approximately $4,765, "and if the rate of fire losses for the first two-thirds of the year should continue, the 1947 total will be greatly surpassed—so it is imperative that all people take fire prevention seriously and keep further losses to a minimum."

SMOKERS AT FAULT

Chief Clayards points out that about 40 per cent of all fires in the municipality that cause damage have been the result of carelessness by smokers. Most of them were small and did not require fire department assistance "but each small fire is a potential conflagration."

A notable increase of fires by short circuits in electrical wiring has occurred this year, he said, this primarily due to the overloading of existing wiring.

"Apparently the normal wiring for a one-family dwelling is not heavy enough under circumstances where housing shortage has caused attic and basement space to be converted into apartments which call for use of additional electrical appliances."

The fire chief urges Oak Bay residents to watch this fault particularly.

"The twin objectives of Fire Prevention Week are to rid our homes and community of the hazards which account for the majority of fires—and to focus attention on the careless habits which take such a high toll of life and property," he said.

Chief Clayards sees fire-prevention as a team job.

"If we all pull together, inspect our premises for fire hazards and correct them, we can make this municipality of ours one of the most fire-safe communities in Canada.

"Take the slogan for the 1948 campaign to heart: 'Help yourself to fire prevention'," he concluded.

To be distributed throughout the district are pamphlets on how each individual can help in the campaign.

When your BACK ACHES...

Backache is often caused by lazy kidney action. When kidneys get out of order excess acids and poisons remain in the system. Then backache, headache, rheumatic pain, disturbed rest or that 'tired out' feeling may soon follow. To help keep your kidneys working properly—use Dodd's Kidney Pills. Time-tested, popular, safe, non-habit-forming. Demand Dodd's Kidney Pills, in the blue box with the red band. Sold everywhere. 135

Dodd's Kidney Pills

Record Sum Spent For Movies In 1947

OTTAWA (CP) — Movie-goers shoved a record amount of money into Canadian box offices last year, even though actual attendance dropped off from 1946

The movie take reached the all-time high of $62,279,000—not counting amusement taxes—compared with $59,889,000 in 1946, the Bureau of Statistics reported Monday.

The record revenue came from 220,715,000 patrons, a drop from the 227,539,000 who bought tickets in 1946.

In addition to the theatres' take, the Dominion government last year skimmed off $16,375,000 in amusement taxes, compared with $15,055,000 in 1946.

Court Battle Opens On Publisher's Will

WASHINGTON (AP)—A court fight over the $16,500,000 estate of Mrs. Eleanor Medill Patterson began Monday with an allegation that she was not of sound mind when she made her will.

Mrs. Patterson owned, edited and published the Washington Times-Herald. She bequeathed the paper to seven of its veteran executives. Counsel for her only child, Countess Felicia Gizycka of New York, filed the document attacking validity of the will in federal court.

The daughter was willed a $25,000 life annuity, most of Mrs. Patterson's personal effects and considerable real estate, including a Long Island residence.

The countess alleged that the papers offered as Mrs. Patterson's will were obtained from her by fraud, deceit, undue influence, duress and coercion exercised by "some person or persons" unknown to the daughter.

Mrs. Patterson died July 24. Her daughter was born of her first marriage at 19 to Count Joseph Gizycka, a Polish cavalry officer.

The White Cane Club will meet at Prince Robert House Wednesday afternoon at 2.30 to hear an address by A. C. Finley on "Old Quebec, Cradle of Canada."

Bankruptcy Said Threatening World Air Transport System

BRUSSELS (CP)—The world air transport system will be threatened with bankruptcy if governments continue to insist that the international airlines pay increasing shares of airport and ground costs without helping them to raise their revenues, Sir William P. Hildred, director-general of the International Air Transport Association, said here today.

Reporting to the fourth annual general meeting of the world airline organization, Sir William said there has also been a tendency during the last year for governments to reduce payments to airlines for the carriage of mail.

"The inevitable conjunction of these trends—costs up, revenues down—will be to reduce airline operations to an unprofitable and sorry conclusion," he said.

BELGIAN ELECTED

At today's opening session of the five-day meeting, Gilbert Perier, president of the Belgian Sabena Airlines, took office as president of I.A.T.A., succeeding Dr. J. Bento Ribeiro Dantas, president of the Brazilian airline, Servicos Aereos Cruzeiro do Sul.

In his annual report on the state of the world air transport system, Sir William also:

Urged carriers to consider second-class international air service at lower rates;

REVENUES GAIN

Predicted that I.A.T.A.'s members would fly 5,000,000,000 miles in 1948 and increase their gross revenues 50 per cent over 1947.

Sir William warned that charter operators, offering a stripped-down service and operating with less regulation pose a "very stiff problem" for the sceduled airlines by cutting rates and drawing off traffic, but added:

"The fact that these operators can find a ready market indicates there is a growing public who wish to travel by air, and I have long felt that I.A.T.A. members might consider, as the ships and railways do, different grades of service, stripped-down austerity services, as well as services offering luxury and comfort."

ANNOUNCEMENTS

A good time to make reservations for Thanksgiving weekend, Oct. 9, is now. Shawnigan Beach Hotel, from $9.00 for two, all inclusive. ***

* * *

A salvage collection for Fairfield, Fernwood, Mt. Tolmie. E 3413. ***

* * *

Air Show Saturday, Sept. 18, Patricia Bay. Admission 50 cents. ***

* * *

Alcoholics Anonymous. Confidential assistance on drink problems, P.O. Box 1, Victoria, B.C. ***

* * *

Bill Hastings, well known cornetist, opens studio teaching all brass instruments. Theory, elementary harmony included. Plan to give each student complete knowledge of his instrument. For registration phone B 1034 or G 2027. ***

* * *

Children's French Classes—also French, German—junior, senior matriculation. G 1962. ***

* * *

Chiropodist D. B. Caird, D.S.C., 218 Pemberton Bldg. Phone B 3732. ***

* * *

Chiropodist, W. J. Fraser, D.S.C., 201 Pemberton Bldg. B 3252. ***

* * *

Don't experiment with your hair, particularly in the use of home-wave kits. The extra cost is trivial at the Victoria Hairdressing School. Suite 7, 738 Fort Street. E 3641. ***

* * *

Dr. John M. Sturdy, Specific Chiropractor, wishes to announce the opening of his new offices, 1123 Blanshard Street. ***

* * *

Estella M. Kelly, registered, physiotherapist, 501 Union Bldg., View Street, established 30 years. Colonic irrigations, reducing, short and chrono waves, massage, etc. E 9121. ***

* * *

Famous Anderson and other race horse books at the Marionette, 1019 Douglas. ***

* * *

Foot Specialist—Chiropodist, J. H. Narod, D.S.C., 1405 Douglas. G 2725. ***

* * *

Go by bicycle. Hire one from Harris' Bicycle Store, 758 Fort Street. Open Sundays. G 7824.

* * *

James Bay Community Centre, Dallas Road and Pilot Street, Leathercraft Classes commence Wednesday, Sept. 15, 7 p.m. to 9 p.m. Eight weeks' course $2.00. Register with Mrs. F. J. Ewer, E 7732, or K. Fraser, E 2052.***

* * *

Len Acres' Orchestra, with Julie Hayes, vocalist, every Wednesday night. For dance reservations, E 2522, Crystal Garden. ***

* * *

Hester Wilkinson invites you to her new studio, 1275 Tattersall Drive. Artistic natural photo graphs. Specializing in children. E 2711, 10 to 4 p.m. Open Wednesday and Saturday afternoon. ***

* * *

Ladies' hats remodeled, trimmed, cleaned. Millinery Dept., Victoria Hat Co., 712 View St. ***

* * *

Mr. Harold E. Landman (Barrister, Solicitor and Notary Public), late Deputy Superintendent of Brokers, and until recently with Pemberton Holmes Ltd., has resumed law practice and is now associated with Mr. Ernest L. Tait at 908 Gordon Street. Phone E 7159. ***

* * *

Nu-Way Wall Cleaners for a perfect job on painted walls and ceilings. No streaks, spots, muss. Satisfaction guaranteed. G 8751 any time for free estimates. ***

* * *

Paisley Cleaners and Dyers, dry cleaning, dyeing and rug cleaning. 522 Gore Street. Phone G 3724. Yes, we do dyeing. ***

Picture Framing in Perfect taste by Diggon's. ***

* * *

Primrose Lodge rummage sale, Wednesday morning, Sept. 8, in market. ***

* * *

Slenderizing is so simple! Lose inches where you wish to, quickly, easily! Phone E 2242. Sheridan's Slenderizing, 712 View. ***

* * *

Slendor Tablets are effective. Two week's supply $1; 12 weeks $5, at Darling's Pharmacy and all druggists. ***

* * *

The Victoria Symphony Orchestra, Hans Gruber, conductor, will be glad to audition any instrumentalist desirous of playing with the orchestra. Apply by letter only, to "The Secretary," 1318 Broad Street, Victoria, stating instrument, experience and qualifications. ***

* * *

Thisles will hold a Scotch and Old Time Dance in the Broad Street Auditorium on Friday, Sept. 10, at 9 p.m. Admission 50c. Refreshments. ***

* * *

Victoria Junior Symphony Orchestra will commence rehearsals Sept. 13, 6.30 p.m. at School of Theatrical Arts, 1318 Broad Street, under the leadership of Mr. Tucker, Assistant Bandmaster, H.M.C.S. Naden. An invitation is extended to all 'teen-agers to 21 years, with necessary musical training, especially strings. Further information, phone Mrs. Knox G 8419. ***

* * *

Windermere Hotel. You will enjoy staying at this quiet comfortable hotel. Moderate rates, special consideration given to guests staying longer periods. Dining-room open from 8 a.m. to 2 p.m., from 5 p.m. to 7.30 p.m. daily. A quiet place for an enjoyable meal. G 4194. ***

New Skin Tightener does Wonders!

Surprise! awaits your first trial of **New Saxotile Astringent Cream!** It not only gives more youthful appearance by temporarily firming, tightening soft skin surface but likewise tends to close up premature fine lines and wrinkles, subduing their prominence! The effect of this skin surface tightening is thrilling! This cream dries smoothly and evenly, forming an excellent powder base, and makes soft skin surface of face and neck look and feel youthfully firmer!

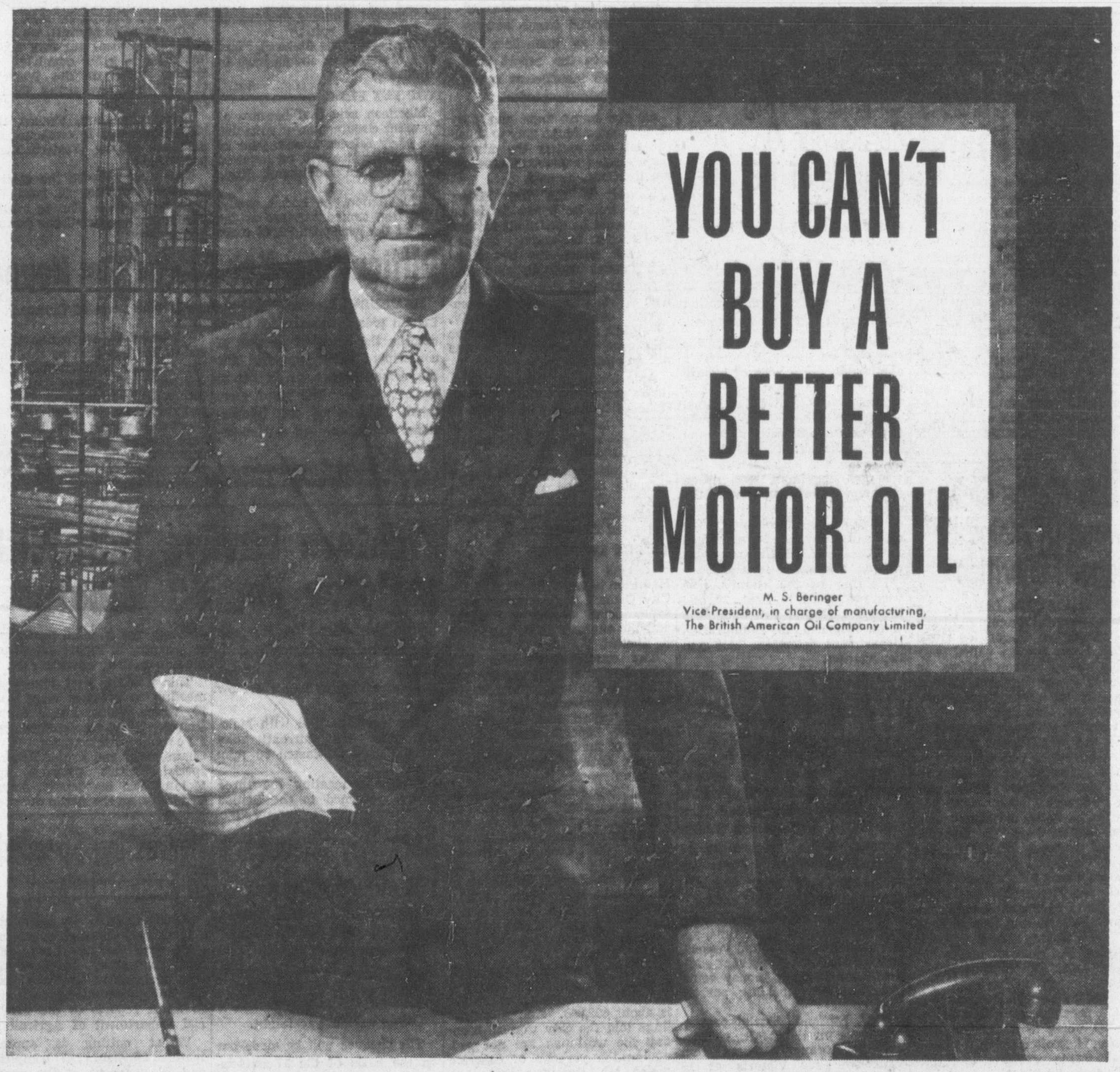

M. S. Beringer, vice-president in charge of manufacturing, is a man who has spent the better part of his life supervising the manufacture of petroleum products. Years spent in Rumania, in most of the United States and in Canada, provide him with a background which is unexcelled in the oil industry in this country.

Mr. Beringer says:

"Science knows of no process that can produce a lubricating motor oil of finer quality than Peerless. No matter how much money you spend, it's impossible to buy a finer motor oil."

PEERLESS MOTOR OIL IS BETTER — "it's Alloyed"

QUALITY

PEERLESS QUALITY rates above all others . . . because it is refined from better crudes . . . with the latest scientific knowledge known to the oil industry . . . and because PEERLESS, and only PEERLESS, IS ALLOYED.

PERFORMANCE

PEERLESS PERFORMANCE improves engine performance. No matter how high the temperature PEERLESS won't "thin out" . . . *will* provide maximum compression seal at all times . . . resulting in greater power and greatly improved oil milage.

ECONOMY

PEERLESS ECONOMY starts with better lubrication . . . follows through by keeping motor costs down and giving your motor longer and longer life. PEERLESS is the all-season, all-temperature, expense reducer because it reduces the cause of many motor failures.

To improve PEERLESS MOTOR OIL and give it the stamina to stand up longer under a wider range of temperatures, an "alloy" is added which forms a protective film around each molecule thus eliminating breakdowns "It's alloyed"

THE BRITISH AMERICAN OIL COMPANY LIMITED

B/A

1C

Clocks of Every Description
Traveling - Mantel - Boudoir, Etc.

LITTLE & TAYLOR
JEWELERS

1209 DOUGLAS G 5812

★ SEE OUR LARGE SELECTION OF FINE

CHINAWARE AND ELECTRICAL APPLIANCES

MACDONALDS

747 YATES

KELLOGG'S

ASTHMA RELIEF

FOR ASTHMA & HAY FEVER

Wood! Wood! Wood!

BARGAIN SALE

No. 1 Fir, 12-inch. Never been in water.

Immediate Delivery

2 Cords $11

3 DAYS ONLY

VICTORIA DOUGLAS FUEL CO.

1826 GOVERNMENT G 6568

WILSON

FROZEN FOODS

NEW CROP STRAWBERRIES and PEAS

Garden Fresh!

CJVI

Tonight's Highlights

8.00—Meet the Morgans

8.30—Let's Play Bridge

9.00—Symphony of Melody

9.30—Race Broadcast

DIAL 900

A HOUSE IS AS GOOD AS ITS PLUMBING

BE SURE OF COMPLETE SATISFACTION with your plumbing by relying on us. We guarantee the fixtures and piping we supply and the installations we make.

C. J. McDOWELL

Victoria's Plumbing and Heating Centre

1000 DOUGLAS

RUGBY FOOTBALL, Saturday, Sept. 18. Port Angeles, Wash., vs. Victoria, Athletic Park, 8 p.m.

Rail Brotherhood Leader Charges T.U.C. At Fault

WINNIPEG (CP)—Officers of the Trades and Labor Congress of Canada are "playing with loaded dice and using unfair tactics" in expelling the Brotherhood of Railway and Steamship Clerks "for the purpose of keeping me off the floor of the convention," union leader Frank H. Hall said today.

Mr. Hall, vice-president of the B.R.S.C., said he felt it had the support of the more important elements and unions indentified with the T.L.C.

ON OTHER BUSINESS

His visit to Winnipeg had nothing to do with issues raised by his recent action in directing a union merger aimed against the Canadian Seamen's Union, another T.L.C. affiliate, he said at a press conference.

"A number of our delegates will go to the T.L.C.'s annual convention in Victoria in October," Mr. Hall said.

He emphasized he is not a candidate for the office of T.L.C. president. He had no personal axe to grind because of the situation which had arisen because of the merger of the Seafarers' International Union (A.F.L.) with the Canadian Lake Seamen's Union.

The Congress considered the S.I.U. a dual union.

"We take the position that no A.F.L. organization can be a dual union in Canada," he said. The S.I.U. stems from the parent body of my own organization, the American Federation of Labor, as do 40 or 50 others operating in Canada. We can never regard the S.I.U. as being dual.

"In the opinion of my associates and myself, the only issue is one of Communism within the trade union movement in Canada.

SAYS ISSUE EVADED

"Talk of dual unionism is an effort to evade the issue by those afraid to meet it head on—as it has been met in the British Trades Union Congress, within the A.F.L. and C.I.O. and tackled courageously by the Canadian Congress of Labor."

It had been alleged the merger action was improper because the C.S.U. was engaged in a strike against certain steamship companies, Mr. Hall said.

"There is no effective strike. The ships of these companies continue uninterruptedly to ply the lakes and waterways of Canada.

"The Canadian Seamen's Union lost any chance it may have had of winning the strike when it engaged in unlawful acts and violence and alienated public opinion."

You are Invited to visit us at our NEW LOCATION 1740 DOUGLAS ST.

PLUME SHOP LTD.

Opposite Hudson's Bay Co.

1740 DOUGLAS E 5621

Royal City Boy Gets Film Test

NEW WESTMINSTER (CP)—Ian Parminster, 14-year-old Yorkshire-born lad, will leave for Hollywood Thursday to take a screen test.

If successful, he will play a major part in the Metro-Goldwyn-Mayer film "The Secret Garden" opposite child-star Margaret O'Brien.

Ian, who came from England nine months ago, was chosen from 125 British Columbia boys by Director F. M. Wilcox, who was looking for a boy with a Yorkshire accent. Mr. Wilcox interviewed the applicants during a recent visit to Victoria and Vancouver.

King To Be Honored

PARIS (Reuter)—The French Academy of Moral and Political Sciences has fixed Oct. 4 as the date for the installation of Prime Minister King, who has been elected a foreign associate of the academy in the place of the late Earl Baldwin.

To Speak For This Country At U.N. Sessions

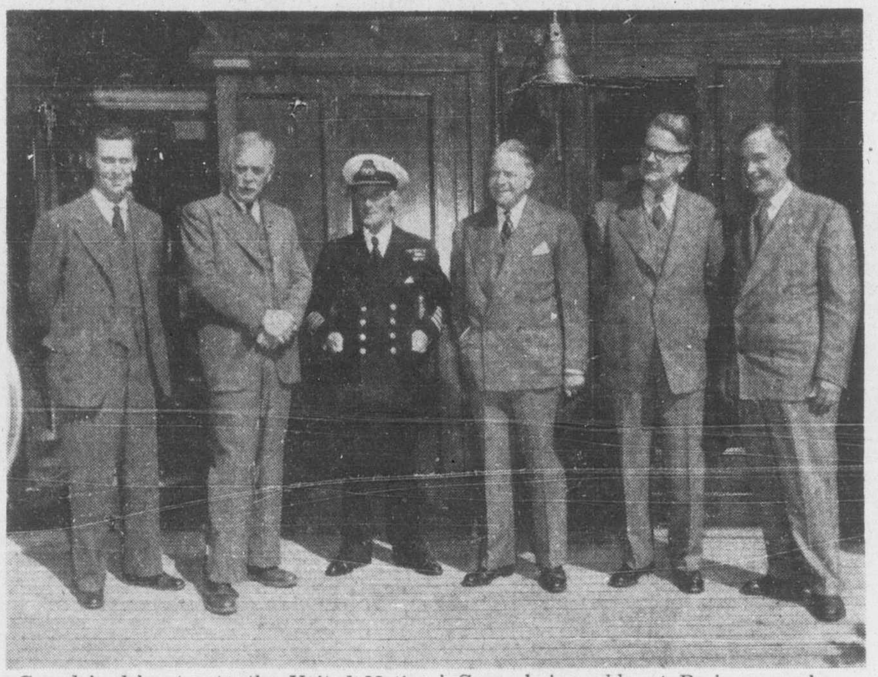

Canada's delegates to the United Nations' General Assembly at Paris were shown about the bridge of the Canadian Pacific liner Empress of France by Capt. H. H. Davies just before they sailed from Montreal. In the above picture (left to right) are R. G. Riddell of the Department of External Affairs, an alternate delegate; Gen. A. G. L. McNaughton, president of the Atomic Energy Control Board and a delegate to the assembly; Capt. Davies, Hon. Lionel Chevrier, Minister of Transport, a delegate; Senator Wishart McL. Robertson, a delegate, and Ralph Maybank, M.P. for Winnipeg South Centre, an alternate. Chief of Canada's delegation, Prime Minister King, will cross the Atlantic on another ship. He is in New York today.—(Canadian Pacific Photo)

Bengal Ex-Premier Succeeds Jinnah In Acting Capacity

KARACHI, Pakistan (AP)—Kwaja Nazimuddin today was sworn in as acting Governor-General of Pakistan. He succeeds Mahomed Ali Jinnah, founder of the Dominion, who died suddenly last Saturday.

Nazimuddin formerly was Premier of Bengal.

Justice Sir Abdul Rashid administered the oath and a 21-gun salute was fired.

The cabinet announced the appointment today as follows:

"On advice of the Prime Minister of Pakistan, His Majesty The King is pleased to appoint Kwaja Nazimuddin Acting Governor-General of Pakistan in the vacancy caused by the sad demise of Quaid-E-Azam (great leader), Mahomed Ali Jinnah."

Nazimuddin, 54, was educated at Harrow and Cambridge and later became a member of the English bar. He had been a member of the government in his native province of Bengal at various times since 1927.

Three-Year Seizure Of Hiccuping Ends

KINGSPORT, Tenn. (AP)—After hiccoughing every five seconds for nearly three years, Doris Ann Daniel is back home—cured in three days.

The mother of the 15-year-old schoolgirl, Mrs. W. H. Daniel, said: "Now we can sleep again, plan again and laugh again."

Doris Ann, who was afflicted with the seizure in October, 1945, finally was sent to Dr. Wilson at the University of Virginia Hospital at Charlottesville.

Dr. Wilson, head neurologist, diagnosed the case as one for a psychiatrist, not a surgeon. The treatment was effective in three days.

1212 DOUGLAS STREET

FALL FASHIONS EXEMPLIFIED

in a host of lovely suits, dresses and coats in Autumn's new colors.

Mallek's

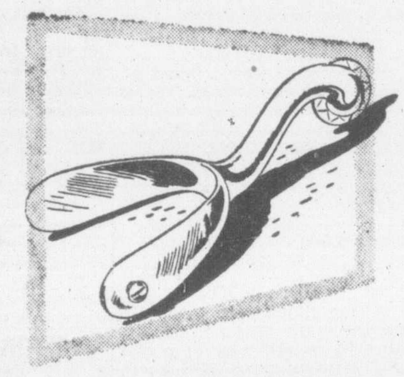

a spur that works for You

You choose the bank which suits you best.

Your freedom of choice keeps the spur of competition always working to give you better and better banking service.

Canadian banks, like other private concerns, compete for your business. They strive to excel one another in helpfulness and efficiency—in satisfying your requests for information or advice—in meeting the growing, changing financial needs of the community.

SPONSORED BY YOUR BANK

Willows Racing

Overnight Entries

First race—Claiming $600, for three-year-olds and up, six furlongs:

(6795)	Joan DuMidi (McWhorter)	*106
6806	Defer (no boy)	116
6824	Van Vic (Coppernoll)	115
6816	Interceptress (no boy)	117
6832	Arbor Vita (Summers)	115
6833	Miss Exilda (Gomez)	113
(6824)	Burma Pete (Johnson)	123
6825	Star Destrer (Johnson)	113
6796	My Jury (Athey)	117
	Also eligible:	
6824	Happy Bob (Moncrief)	*110
(6829)	Friarworth (Martinez)	111

Second race—Claiming $600, for three-year-olds and up, six furlongs:

6825	Vernon Kinsman (Hruschak	111
6826	Dry Marsh (Robertson)	111
6642	Sneeds Bar (no boy)	120
(6815)	Yangtsze Rapid (Moncrief)	115
6825	Shastone (Swigart)	113
6803	Hazelgreen (no boy)	117
6769	Lord Pebble (Slocum)	111
	Also eligible:	
6657	Sharon L (Martin)	117
(6799)	Inchkeith (Summers)	112

Third race—Allowance $600, for three-year-olds, foaled in Canada, six furlongs:

6797	Ladner Reigh (Athey)	113
6830	Northfield (Gomez)	113
6820	Peggy Lane (Summers)	115
6797	War Peggy (Hruschak)	110
6820	Red Invader (Sunquist)	115
6741	Brighton Upton (Swigart)	113
	Lady Onslaught (no boy)	115
6718	Mira Tryst (Coppernoll)	115
	Also eligible:	
6718	Hiyak (Johnson)	118
6774	Bambiecee (Moncrief)	*105

Fourth race—Claiming $600, for three-year-olds and up, five and one-half furlongs:

6786	Marshall F (Martinez)	109
6831	Cinnamox (Coppernoll)	120
6647	Warmetta (Nowell)	117
6762	Banners High (Johnson)	112
6565	Pharadock (Summers)	110
6728	Jamos Frank (Summers)	109
6766	Gallaluck (Gomez)	110
6604	Vegas Bert (Athey)	120
	Also eligible:	
6801	High Jour (McWhorter)	*113
6785	Canyon Demon (Sundquist)	109
6786	Bomberette (Higbee)	117
6712	Paduan (no boy)	115
6786	Selaris (McWhorter)	*113

Fifth race—Claiming $600, for three-year-olds and up, one mile and one-sixteenth:

6829	Wild Deer (Johnson)	110
6829	Stockton (Coppernoll)	118
6829	Ex Libris (Gomez)	115
6827	Paris Doll (Slocum)	105
6821	Pompin (no boy)	*113
6827	Better News (Moncrief)	*103
6829	No 'Count (McWhorter)	111
6822	Bird on Wing (Hruschak)	113
	Also eligible:	
6823	Lumby (Athey)	113
6793	Miss Nimba (Martinez)	110
6829	Meta M (Johnson)	110

Sixth race—Allowance $600, for three-year-olds and up, one mile:

6814	Gene S (Robertson)	115
6826	Sirandy (Moncrief)	*105
6826	Sir Tinker (Johnson)	110
6814	Red Fez (Gomez)	110
6826	Lady Playfair (Martinez)	112
6683	Broadoak (Coppernoll)	110
6813	Ney Spring (Summers)	115

Seventh race—Claiming $600, for three-year-olds and up, one mile and 70 yards:

6818	Gallward (Moncrief)	*108
6836	Royal Flax (no boy)	110
6836	Little Gloomy (Athey)	115
6809	Fun Fest (no boy)	110
6817	Mona Kelk (no boy)	115
6817	Sis Away (Johnson)	110
6836	Chic Galea (Gomez)	110
6864	Glenboro (no boy)	*105
	Also eligible:	
6809	Brunos Touch (Robertson)	118
6640	Count Ace (Athey)	118
6838	Plucky Jake (Summers)	113
6838	Ball & Chain (no boy)	110

Weather drizzling, track fast (at time of entries).

First post at 2.45 p.m.

*Apprentice allowance claimed.

Weather

Weather synopsis and official forecast issued from the Dominion public weather office at Vancouver at 9 a.m. Sept. 14, valid until midnight, Sept. 15:

Synopsis—The storm centre which has remained nearly stationary off Vancouver Island during the past 24 hours is intensifying as pressures continue to fall over the southern B.C. coast. An influx of moist Pacific air is expected to bring increasing cloudiness and some rain to the coast and lower mainland during the next 12 hours. Variable cloudiness is present over the interior with little indication of any marked change today but showers should spread into the southern interior tomorrow. Afternoon temperatures are expected to be a little lower than those recorded yesterday.

Vancouver and vicinity lower Fraser Valley, Georgia Straits—Variable cloudiness during the afternoon and tonight. Occasional light rain beginning by evening. Cloudy with widely scattered showers Wednesday. Winds light except southeasterly 20 in Georgia Straits during the afternoon and tonight. A little cooler. Low tonight and high tomorrow at Vancouver airport 52-65, Abbotsford airport 50-67, Nanaimo 50-64.

Victoria and vicinity—Cloudy today and Wednesday. Widely scattered showers this evening. Winds northeasterly 15 shifting to southeasterly 15 this afternoon. Cooler. Low tonight and high tomorrow at Victoria 53-64.

West Coast Vancouver Island—Overcast with intermittent rain today. Cloudy with showers Wednesday. Winds southeasterly 15 increasing to southeasterly 25 this afternoon. Little change in temperature. Low tonight and high tomorrow at Estevan Point 53-60.

	Min.	Max.	Precip.
Montreal	49	85	
Toronto	49	85	
North Bay	44	71	
Port Arthur	35	69	
Kenora	47	64	.01
Winnipeg	53	68	
Brandon	50	62	
The Pas	44	55	
Regina	47	76	
Saskatoon	45	67	
Prince Albert	41	59	
North Battleford	44	62	
Swift Current	44	80	
Medicine Hat	55	82	
Lethbrdige	61	86	
Calgary	48	76	
Edmonton	42	63	.01
Kamloops	51	84	
Penticton	54	88	
Vancouver	54	67	
Cranbrook	53	86	
Crescent Valley	52	77	
Prince Rupert	49	57	
Prince George	31	63	
Seattle	55	77	
Portland	56	78	
Chicago	61	78	
San Francisco	58	87	
Los Angeles	63	89	
New York	71	88	
Spokane	60	91	
Whitehorse	30	55	
Victoria	52	70	

New Gas Well

EDMONTON (CP)—A highly-productive gas well has been completed by the Pacific Petroleum Company of Vancouver on the Alberta side of the Peace River block, it was learned here today.

The well was drilled 20 miles northeast of Dawson Creek, B.C., while the company was seeking a gas field in British Columbia to supply Vancouver. Tests were reported to have returned a flow of 10,000,000 cubic feet of gas daily.

Air Route Supported

EDMONTON (CP)—The city council Monday night supported a Chamber of Commerce campaign for mainline, Trans-Canada Air Lines service between Edmonton and Vancouver.

The council passed a resolution calling for direct service between Saskatoon, Edmonton and Vancouver instead of between Saskatoon, Calgary or Lethbridge and Vancouver.

Condition Of Injured Reported Fairly Good

St. Joseph Hospital attendants reported at a late hour this afternoon that the condition of Robert Lewis, five year-old son of Mr. and Mrs. Charles A. Lewis, 807 Kings Road, is fairly good. The youngster was run over by a car Sunday afternoon and suffered from a fractured pelvis.

Speech From Throne In British House 74 Cautious Words

LONDON (CP)—The King drove in royal splendor to Westminster today to read the Speech From the Throne, which asked Parliament, in 74 cautious words, to curtail the ancient powers of the House of Lords.

The terse Throne Speech opened a special 10-day session of parliament and a bitter political battle between the Labor government and the Conservative opposition.

The Throne Speech asked the legislators to "amend the Parliament Act of 1911." The act would be amended to cut in two the two-year period in which the House of Lords can delay legislation.

This is intended to help the government put through one of its most controversial measures—nationalization of the iron and steel industry before the general elections of 1950.

Frightens Children

LONDON, Ont. (CP)—Three youngsters got more than they bargained for in the way of scary thrills Monday when they took a ride on one of the rides at the Western Fair here. A guide wire on the whirling airplane ride broke and one of the planes tumbled to the ground. Attendants quickly shut the power off and grabbed other planes with their hands to stop them. The children were badly frightened but unhurt.

WED. A.M. AT THE STANDARD

There's the piece you want among these

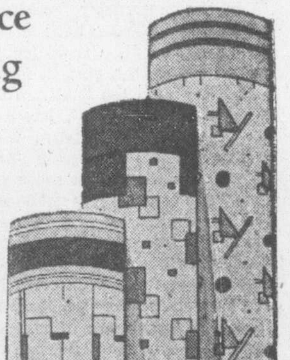

LINO REMNANTS

ENGLISH and CANADIAN INLAID and LINOLEUM

Great variety of Remnants. Bring your measurements and the very piece you want is probably here.

All ⅓ Off Regular Prices

DRAPERY REMNANTS

Pieces left over from some of our loveliest fabrics. No end to the usefulness of some of these beautiful Remnants.

ALL ⅓ Off REGULAR PRICES

⅓ OFF

Standard FURNITURE DENNYS OF VICTORIA

RIGHT THROUGH — YATES TO VIEW

EVERYBODY LOVES HIM He's Fed GAINES!

Every Inch of Him is Properly Nourished!

• People have more fun with their dogs when they feed GAINES Meal. For kennel-tested GAINES is *nutritionally-complete.* Contains as much *proteins* as in 1½ lbs. beef —as much *carbohydrates* as in 1½ qts. cooked oatmeal—as much *fats* as in 1 oz. butter—as much *minerals* as in 1¾ lbs. cheese—as much *iron* as in ¾ lb. beef liver.

"It Costs Me Less to Feed Gaines Meal Than Any Other Type of Dog Food!"

GAINES Meal is a scientifically-balanced food, with the vitamins, minerals, ALL the food factors science says dogs should have. Some other types of dog food have as much as 70% water . . . but not GAINES. Why pay for moisture? You yourself add the liquid to GAINES at no extra cost. Buy nourishment! Buy GAINES!

For variety, try GAINES KRUNCH-ON, which is GAINES Meal compressed into crunchy bite-size pellets.

Wherever dog foods are sold 2-lb., 5-lb. and 25-lb. bags.

GAINES Complete Meal for All Breeds

D68 A Product of General Foods

Victoria Daily Times

Established 1884
Published Every Afternoon Except Sunday by
Times Printing and Publishing Company Limited
Victoria, B.C.

Member of the Canadian Press Ltd.
The Canadian Press is exclusively entitled to the use for republication of all news dispatches credited to it or to the Associated Press in this paper and also the local news published therein.

Member of Audit Bureau of Circulations

SUBSCRIPTION RATES: City Delivery, $1 per month. By mail (exclusive of city)—Canada, Great Britain and United States, $9 per annum; elsewhere $1.50 per month. One year in advance, $8; six months in advance, $4; three months in advance, $2; less than three months, 75c per month.

GET OUT THE FULL FACTS

VICTORIANS WHO HAVE GIVEN THEIR support to the Memorial Arena, both through personal donation and through passage of a supplementary money by-law to complete the project, are justifiably angry over the news they have just received that funds raised to date are inadequate to finish the job. When they authorized floating of debentures they were informed by presumably competent authorities that the bonds would more than cover requirements.

The citizens are entitled to a full explanation of the circumstances from which the most recent shocking development has arisen. A full investigation should be undertaken without delay. If experts are required to question the specialists who have directed arena work and made the estimates, they should be engaged. The arena project has ceased to be a subject for unhappy jokes. It is a serious matter. Responsibility should be fixed for the mistakes that have been made—and fixed without waste of time. The public wants to know the facts.

JUSTICE BY THE SWORD?

THERE ARE MANY COMPLICATIONS in the present-day problems of India whose origins lie far back in the history of the sub-continent. Consequently it is difficult to prescribe a cure-all for the conflicts that today rend the land into two opposing factions. It is evident, however, that the people who in past years were quick to criticize Britain for using force to settle difficult questions that arose from time to time, have been equally quick, now that they are independent masters of their own fate, to employ force themselves. And while we hesitate to judge the actions of those in much closer touch with conditions than we at this distance may be, it would seem evident that India's use of military power to solve the Hyderabad situation will probably raise even more difficulties than already exist. A hitherto autonomous state has been invaded by the armed forces of a neighbor, the Dominion of India, and even without the chronic antagonism of Moslem Pakistan to add further bad feeling, the act carries within it the seeds of long years of future strife.

The princely state of Hyderabad has a Moslem ruler but a population 80 per cent Hindu. India's proposal for a plebiscite on the people's choice of whether to join that Dominion or remain independent would therefore appear to constitute very little of a political gamble. It was otherwise in Kashmir, where the situation was reversed. There a Hindu ruler declared his state's accession to India, despite the fact that most of his subjects were Moslems. India was inclined to take the prince at his word, rather than refer the matter to a popular, and presumably Moslem, vote.

But we have seen too many cases of allies in Europe being "liberated" by armies that later were loath to leave. And neither Moslem nor Hindu in the great Asiatic peninsula has shown much disposition to be tolerant of minorities. The savagery of the massacres that marked the two Dominions' assumption of independence is still starkly in memory. An armed invasion of Hyderabad under such circumstances is not likely to leave a wound that will heal without scars. It is improbable that this would have happened had Mahatma Gandhi, the man of peace, still been alive. What pain it would give him to know that one of the first acts of the state to whose independence he devoted his life has been to take up the sword against a neighbor.

DOWN MINNEDOSA WAY!

IN THE LIGHT OF COALITION GOVERNMENT experience in British Columbia—the principles of which have been reaffirmed by leaders of both provincial Liberal and provincial Progressive Conservative Parties in recent times—reports of dissension in Progressive Conservative ranks in Manitoba have aroused general interest. Trouble has arisen in the prairie province over the allegation by the Progressive Conservatives that they have been "double-crossed" through the action of Liberals who nominated a candidate from their party for the traditionally Conservative riding of Minnedosa.

The direct issue, of course, is not paralleled in British Columbia. The partners to Coalition here have agreed to joint nominating conventions in Rossland-Trail and South Okanagan. But at those conventions the arrangement is that a Liberal will be named to carry the standard in the former, a seat held until his death by a member of that party, and a Conservative will be chosen in South Okanagan to contest the seat vacated by Mr. W. A. C. Bennett—who resigned to bid for federal honors and failed to get elected to the House of Commons.

Following a week-end conference in Winnipeg, the president of the Manitoba Progressive Conservative Association, Mr. R. D. Guy, issued this statement: "The meeting was agreed that the autonomy of each constituency is supreme in the management of its own affairs." That is interpreted in some quarters to mean that the nomination of a Liberal in Minnedosa releases the Progressive Conservative Party Association of that riding from its commitment to the gentlemen's agreement under which joint conventions selected candidates on the basis of party representation prior to the arrangement made in 1940. How that idea may be expanded remains to be seen.

It is, of course, for the respective party members in Manitoba to work out their own solutions to the problem which has arisen there. Nor should it be assumed that conditions in that province are identical to those which prevail here. It may be significant, however, to note that the official Manitoba opposition in December, 1947, included 10 C.C.F. members, whereas it had contained but five two years earlier. And in the 1945 general election, Minnedosa elected a Progressive Conservative by a vote of 2,639 over his C.C.F. opponent's 1,430.

The alternative vote system operating in the prairie province may afford a measure of stability should Liberal-Conservative rivalry be resurrected there. No such safeguard, however, exists in British Columbia. When a vote is split here, it remains split, and the chances of a third party candidate espousing state control are increased accordingly. The forthright statements of leaders of the coalition arrangement in this province show a clear recognition of that point. Hence the disaffection manifest in Manitoba need have no particular significance west of the Rockies. The development will, nevertheless, be watched with interest. But more than superficial impressions must be formed on it before any important conclusion can be drawn.

FAIR ENOUGH

BY ITS ACTION YESTERDAY, THE CITY has officially waived certain conditions in relation to the sale of the Willows exhibition grounds carried over from the deal by which Victoria disposed of those holdings to private interests. In effect, the council has told Oak Bay that it will not stand in the municipality's way if the latter wishes to acquire the property. While this may remove some of the provisions aimed at furnishing facilities for certain recreational activity, the action taken by Victoria appears thoroughly sound. Whether or not it could have enforced specific rights, the city is wise in foregoing such action.

For many years Victoria encountered difficulties in respect to the exhibition grounds. They were located in Oak Bay and Oak Bay did not want them. It might have been possible to embarrass the municipality in the deal now pending for the purchase of the property. Such action, however, would have drawn charges that Victoria was playing dog in the manger. For the purposes of example, if for nothing else, Victoria could not have adopted that attitude. The city is well out of the fair business as far as the Willows is concerned. It has benefited financially and has increased its serenity since it disposed of the buildings and acreage.

This does not suggest, of course, that Victoria is or should be disinterested in exhibitions. Their value to a community is well known. On the other hand, the experience at the Willows should convince the city of the dangers inherent in becoming patron and milch cow to an institution operating in an outside municipality. Before it assumes any such obligations, it should reflect on the history of its associations with Oak Bay on the matter. Certainly it should give assistance to any move to establish or revive the fair. But any action it takes should be of a nature to distribute financial responsibility for such an undertaking on an equitable basis with those municipalities and institutions which benefit from an exhibition.

WHY PERMIT A SECOND CHANCE?

FIRST REPORTS ON THE OPENING OF British Columbia's hunting season last Saturday listed three human casualties. Two were hospitalized with gunshot wounds from weapons handled by others. One received treatment for a thumb injury presumably caused by his own gun. Indications were that none had been mortally hurt. But, lacking detailed explanations, all accidents appeared to be the result of some type of carelessness.

Every year hundreds of young men go into the woods for game. Some of them are experienced. Many of them are "green". It is a lucky year when all who go hunting return alive. Each season is marred by disaster of some kind. It is not our purpose at this time to discuss the merits or demerits of hunting. Cases can be made for both sides. But no case can be made for the individual who carries a loaded gun with the intention of shooting deer or birds and uses it to wound a human. No man looks enough like a deer or grouse to be mistaken for legitimate quarry. And when any hunter, veteran or otherwise, lets fly at a movement in the bush or so discharges his gun that others in the locality are injured, his hunting days should be over—as should be those of the person who foolishly walks into the line of fire.

Happily the first three woundings this year were not critical. On other occasions, however, the aim, or lack of aim, of the persons who discharged the guns might be more lethal. No second chance should be allowed in this game which so frequently involves human lives.

NOTES

Imperialism seems to be any act by another nation calculated to gain advantages you hoped to gain.

What if people aren't at home much. If they stayed at home, they'd miss the joy of coming back to it.

Eyes On U.M.W.

By PETER EDSON from Washington

SOME TIME THIS month, $100-a-month pension cheques will start going out to retired soft coal miners who are members of John L. Lewis's United Mine Workers who are 62 years of age or older, and who have had 20 years of service in the coal mines. Some retired miners who are 64 or over may be eligible to receive additional payments of up to $2,500 apiece, for the pension payments are to be made retroactive to May 29, 1946.

WHATEVER THE AMOUNT of the initial pension, these payments will mark the start of the second phase of a major industrial welfare plan. The miners are now receiving certain emergency distress benefits. Survivors of miners who die receive $1,000 death benefits. Still to be put in operation is a plan for complete medical and hospital care. It is hoped to set this up before the end of the year.

All this welfare is to be paid for out of a trust fund raised by royalties of 20 cents a ton paid by the coal operator—and eventually by the consumer—on every ton of coal mined. On the basis of 500,000,000 tons annual production, this would be $100,000,000 a year.

THE MINERS' WELFARE plan is being closely watched in other industries, as a possible pattern of expanding social security coverage through private business instead of through the government. Only four unions have now gained similar employer-paid welfare plans—the musicians, clothing workers, garment workers and the united auto workers employed by Kaiser-Frazer.

Application forms and regulations for U.M.W. pensions were sent out to local unions last month, so it is now possible to give some idea of how this phase of the great experiment will work. Only U.M.W. members are eligible to receive payments. Non-union men won't benefit. For the present, only bituminous miners are covered, as the anthracite industry pension plan has not been completed.

IN COMPUTING WHAT constitutes 20 years of service to qualify a miner for his pension, there is considerable leeway. The average miner works only 200 days a year because of mine shut-downs, seasonal layoffs, injuries and similar unemployment factors.

New regulations covering operation of the pension fund therefore provide that a year's service may be computed in any one of four ways: 1—At least two quarters (six months) employment by a coal operator in any calendar year, with earnings of at least $50 in each quarter. 2—Two quarters employment by the U.M.W., which recruits many of its organizers and other help from local unions. 3—Two quarters in the armed services. 4—Two quarters in which the miner was listed as an employee of a coal operator, but during which the employee was unable to work because of injury.

IN SHORT, A MINER may have worked as little as six months in each year for 20 years, and still qualify for a pension.

Retired miners receiving pensions may take employment in industries other than coal mining without forfeiting pensions. A retired miner may go back to work in the coal industry temporarily, but if he does he will lose his pension for every month in which he does any work.

Retired miners aged 65 or over will of course be eligible to receive Social Security old age insurance from the government, in addition to their U.M.W. pensions. Social Security insurance now pays from $30 a month up to $50 a month for a retired worker whose wife is living. So a married miner of over 65 may get up to $150 a month.

HOW MANY MINERS will apply for pensions is unknown. Miners are now paid from $75 to $80 a week. It is expected that many older miners will prefer to work for this higher income than to retire on what amounts to one-third full pay.

Inauguration of the Lewis pension plan marks the end of a three-year fight. Lewis first proposed the welfare fund in 1945, and it was written into a contract signed with the government. Royalty payments began at the rate of five cents a ton.

The 1946 fund amounted to $26,000,000. It has all been spent on disaster and distress cases. For 1947 the royalty was raised to 10 cents a ton and paid in $50,000,000.

THE 1947 FUND WAS tied up by an injunction suit filed by the mine operators. But approval of the fund trustees' plan by Justice T. Alan Goldsborough enables its being put in effect now.

Quoting

Some kind of world government is bound to come either in our generation or the next. Otherwise the world tends to commit suicide. —Prime Minister Jawaharlal Nehru of India.

We are in Berlin as a result of agreements between the governments on the areas of occupation in Germany and we intend to stay. — U.S. Secretary of State Marshall.

No democratic government can permit dissidents to destroy the government under the shield of civil liberties.—President Syngman Rhee of Korea, in a warning to Communists in his country.

Many democracies collapsed because they lacked in ideological aspects. In our eagerness for economic reconstruction we are apt to forget moral reconstruction.—Kensuke Horinouchi, former Japanese ambassador to the U.S.

Confusion! A Synonym On Russian Policy

As Our Readers See It

LIKES VICTORIA

I am sorry to say I must leave your lovely city, which has been my home since June 6.

But I'll be back, as usual, in May, 1949. It's 1,906 miles of driving road for me and my nephew (who lives here) from the Empress Hotel to my home in Tucson, Arizona.—Yours for Cook Boulevard.

ALLEN M. NOWELL
P.O. Box 2331, Tucson, Arizona.

ON NATIONALISM

Reading a review recently of Vincent Massey's book "On Being a Canadian," I was reminded of propaganda (which has been spread everywhere for years) by the critic's contention, that it was wrong to encourage nationalism, as this book does.

If one talks further with people who denounce nationalism of the kind advocated by Vincent Massy they always reveal sooner or later their fanatical allegiance to the Soviet Union which is, in reality, a slavish devotion and obedience to the Kremlin gangsters. They are in fact, fanatical nationalists.

I do not believe in a "primitive mother" outlook devoted only to her own and antagonistic to all besides, but I think the "universal mother" outlook is the right one; i.e., putting one's own first, but being equally ready to help all in need and ready to co-operate for the common good of all from local matters to world matters. That is what Canada, as senior member of the British Commonwealth and as herself—thanks to wise and great leadership—stands for today. Thank God that is so.

(MRS.) ALICE COLCLOUGH
View Royal.

WHAT KIND OF ADVICE?

A columnist (Times, Sept. 4) advising parents as to child music study, says that "technical facility is not the first consideration, that practise time-tables should not be adhered to, and that when practising, a child's attention, when it has begun to wander, should not be recalled."

Whereas, without technical facility as its groundwork, absolutely no further progress can be made in music-playing—and how much progress, for instance, would schoolteachers achieve, if they were advised not to recall their scholars' wandering attention?

Says she, "above all, don't let your talented child become an exhibitionist." This same article also says glamorous dancing "returns the most obvious rewards for the least outlay."

Well, what is "glamorous" dancing, but exhibitionism?

It's good and encouraging for little kids to be allowed to display their progress in music study, but according to this article, even talented ones must not be allowed to display their prowess.

Music-study is intellectual, hence its discouragement. Is this why Musical Festivals in Victoria were stopped, and officially-sponsored crooning competitions and an officially-sponsored Recreation Centre with its juke-box culture, substituted?

GLADYS SHRAPNEL.
1578 Clive Drive, Oak Bay.

MAY BE TOO LATE

A news item of Sept. 10 headed "U.N. World Court Debate Postponed" reporting that the American Bar Association had postponed until next February consideration of international law, was very depressing.

The two resolutions of the U.N. General Assembly, "Measures to be taken against propaganda and the inciters of a new war," and "False or distorted reports" if debated now might well bring about the creation of an International Court of Human Rights and halt the drift towards World War III.

As gory gossip is now being resumed with added vigor February, 1949, may be too late to consider international laws to curb this menace.

WILLIAM MITCHELL
89 South Holdom Avenue, Vancouver, B.C.

Secret Experiments 'Down Under'

From the Australian News Letter

A PARTY of pressmen has visited the rocket range in South Australia and had a very pleasant trip.

But, wrote the Melbourne Herald's man, C. C. Eager, beyond the official statement that "experiment" has already been made on the range, not the slightest word of information about what has actually been done is available.

NO INDICATION

Anyone's guess is as good as the next, whether a "bird" has actually flown. And there is no indication of what sort of a "bird" it was if it did fly. Except possibly a deduction that, since all the observation posts with their complex machinery have not been set out along the length of the range, the bird was not a long-range one—if it were a bird at all.

The Germans were planning to fire their V-2s across the Atlantic into the United States, and the calculations for this were on paper when the war ended. But their V-2s were forced into the air by rockets, and then they carried on without control like tremendous shells. The Australian experiments are ostensibly with guided missiles; that is, super-fast missiles whose course can be changed in flight to pin-point targets.

Whether the "experiment" had something to do with a new form of control for a known missile, one would not know.

The insistence with which the senior men on the range use that word "bird" is aimed, perhaps, to stress the scope of research they eventually hope to make there. A rocket, they say, is a missile which carries its own oxygen to burn with its fuel. But jet motors, for instance, rely on oxygen from the air. So the scientists use the generic term "bird."

The first section of the range has been proclaimed a prohibited area. It is about 30 by 40 miles. It will later fan out to 45 miles down the centre, opening out toward the Indian Ocean.

Into this country, trucks guided by planes will work to pick up and bring back the "birds" when they have flown.

LIVING QUARTERS

Twelve hundred men, including about 800 civilians, are now there. They live in tents. Some tents are inside fly-wired hutches with iron roofs. Work has recently begun on quarters for "junior ranks," where men from all the Services will live with civilian workmen in temporary wooden quarters, each with his own room and small veranda. Work on married quarters will soon begin.

Eventually a little village will be built. It will have a school, baby-health centre, swimming pool, golf course, shops and hotel and a picture theatre.

Four miles away will be the technical establishment, the main job of which will be to store and service the "birds." Only small modifications in design will be made there at the range-head. More important ones may be made at the Salisbury factory, which the organization has taken over near Adelaide, and the main ones will be made in England before the missiles are sent out for testing. All that fundamental work will be done in Britain.

The Australian range—1,200 miles from Woomera to the Indian Ocean—was chosen because it offered the only stretch of uninhabited—or nearly uninhabited—land of that size in the British Commonwealth.

Land was wanted and not sea, so the missiles could be picked up after their flight. Canada could have provided a range, but the missiles would have fallen in snow and that would have made recovery very hard.

VISIBILITY GOOD

Another good feature about the Australian range is that visibility is good along its length, except for a ground haze in summer.

And the fairly level ground will make it simple to set up all the complicated observation posts and their instruments.

Lesson In Manners

Washington Post

That some people in the deep south can tolerate the presence of Mr. Wallace and the expression of views as repugnant to their feelings as are Mr. Wallace's views is gratifying to those who deplore egg and tomato throwing as evidence of political immaturity or—worse—basically undemocratic mentality. It would be wrong, of course, to conclude that Mississippians are any more receptive to the Wallace nostrums than, say, North Carolinians. But the record in Mr. Wallace's travels seems to indicate more civilized public manners in Mississippi than elsewhere in the south — and more good sense.

Global Survey

By DeWITT MACKENZIE
Associated Press News Analyst

The great Indian sub-continent, struggling with the dangerous vicissitudes of its new-found independence, has been visited with two further fateful developments:

1. Mahomed Ali Jinnah, Governor-General of the Dominion of Pakistan, has died, thus depriving this Moslem dominion of the man who created it and was its moving spirit.

2. The Dominion of India, chiefly Hindu in complexion, has invaded the premier princely state of Hyderabad. The declared purpose of this move against the domain of the Nizam, most powerful of all the Indian rulers, is to maintain order. The Nizam is a Moslem while some four-fifths of his subjects are Hindus.

At first glance these two events might seem to have small relation to each other, and it may indeed be that their paths will not cross. Still, there are elements in them which could combine for either good or evil.

Take Jinnah: this brilliant, 71-year-old leader was law unto the some 100,000,000 Moslems of the Indian Peninsula. There was a time in his younger days when he urged unity between Moslems and Hindus, but in his later years he came out for Pakistan, that is, an absolutely independent government for the Moslems. He was fiercely opposed to Mohandas Gandhi, who was the dominant figure in the Hindu world until his assassination early this year.

MAY EASE SITUATION

Now with Jinnah gone, there naturally is speculation whether this may ease the situation between the two hostile dominions—may even result in union between the two in a federal government.

Another angle revolves about the violent and often bloody differences between the Moslems and the Hindus, growing out of religious bitterness. This has cropped up in connection with the invasion of Hyderabad. Masses of demonstrators yesterday marched to the Pakistan prime minister's residence in Karachi and demanded that Pakistan declare war on the Dominion of India because of the Hyderabad affair.

However, there obviously is no real basis for war between Pakistan and India, since Hyderabad lies wholly within India and 80 per cent of its people are Hindus.

FIGHTING MAY SPREAD

Were Jinnah still at the helm, it's safe to say there would be no war over this issue. Still, religious strife could grow out of it and communal fighting might spread throughout the dominions.

In the same category is the question of whether Jinnah's death may ease the relations between Pakistan and India. In any event, I venture this:

Some day—maybe soon and maybe far away—Pakistan and India will unite under a federal government, because they are interdependent economically and because it is horse sense.

CLIPPED at RANDOM

AGILITY PRIZE

Edmonton Journal

The prize for agility goes to two Toronto men who staged a fight in a telephone booth.

MUST BE APPROVED

Exchange

The labor movement depends on two things, a free society and the general support of the public. It cannot function in a society controlled by an unrestricted state and even in a free society it cannot succeed if its aims and practices are not approved by a majority of the people.

BLUFFING?

Montreal Daily Star

The Russian policy has been pretty clear. They have proposed by pressure to get every possible advantage for themselves. What is not clear is whether, in the event of a showdown, in the event of a firm stand, they would fight. Our bet is that they would not.

SIMPLE LESSON

Winnipeg Free Press

In Britain a socialist government has discovered and declares frankly that prices cannot be held down unless wages are held down. This is a fact not beyond the grasp of a 10-year-old boy. Yet it is denied by the C.C.F. of Canada. The C.C.F. promised at its recent Winnipeg convention to freeze prices and raise wages. No British socialist was quite silly enough to say anything like that at the T.U.C. conference.

The gap in socialist thought between Winnipeg and Margate is too wide to escape the observation of the Canadian people.

Metchosin Fair Largest Ever Held

Little Wendy Ramsfield thinks these giant sunflowers resemble the plant named in the nursery rhyme, "Jack and the Beanstalk." The flowers were grown at Metchosin.

The friendly-looking goat proved a major attraction for Denis Marrion, who could not resist petting the animal. The goat, entered by J. S. Poapst, won a first prize.

Top-notch agricultural experts were surprised at the large variety of vegetables and flowers on exhibition at the Metchosin Farmers' Institute Fall Fair which opened in Luxton Hall Monday. The fair was the largest ever held in the district.

G. F. Jeffery, of the Dominion Experimental Farm, Saanich, one of the judges, found it hard to pick the winning entries among the 725 exhibits on display in the large community hall. He praised the quality of vegetables, especially the potatoes and beets.

Rainy weather in the past month which hampered the ripening of some vegetables did not prevent some exhibitors from entering some exceptionally fine-looking tomatoes. There was also some good-size cucumbers, large pumpkins, vegetable marrows and juicy apples.

Of special interest was the Rotary Club Garden contest, opened to schoolchildren. The children's exhibition—the largest ever held in a country fair around Victoria since the end of the war, featured entries from 34 children representing 11 schools.

The boys concentrated on fresh vegetables grown in their home gardens. The girls had a large variety of canned vegetables on display. Some Metchosin boys and girls also had poultry and livestock entries.

CHILDREN ENCOURAGED

Commenting on the children's exhibit, E. W. White, a judge from the Provincial Department of Agriculture, said it was one of the best contests he had ever seen in years. He added the exhibition showed that parents were encouraging their children to take an interest in home gardening.

In the home-cooking section, Miss Geraldine Mann and Miss Antisell Leask of the B.C. Electric Home Service, judged and tasted some of the finest cooking in the district. The entries included jams, cookies, cakes and bread.

Hundreds of residents, farmers and schoolchildren were present to hear Maj. L. H. Johnson, superintendent of the British Columbia Farmers' Institute open the Fair. Also present was J. B. Munroe, deputy minister of the Department of Agriculture.

After five re-counts in one of the closest contests ever seen in Metchosin, judges awarded the grand aggregate prize to the Fernie Farm. The prize was silverware, donated by Birks and Sons. Runner-up was Mrs. P. Colclouth, who received a silver tray from Robert Simpson Ltd.

In the livestock section, D, Richards won the prize for the best family cow. His son, Ernest, also took top honors for the best heifer.

A. McIntyre, who has been promoting sheep raising in the district, took several prizes in the sheep class.

For the first time goats were entered in the Metchosin Fair. J. S. Poapst took first prize in this class. The animals proved quite an attraction, especially with children.

There were 170 entries in the home-cooking class, a record number of exhibits. Two young girls, Eileen Turner of Langford, and Ruth Mills, beat the grown-ups in making the best chocolate and ice-cakes.

MALE COOK WINS

The big surprise came, however, when a man walked off with the prize for the best cookies, much to the astonishment of the women. He was E. D. West, secretary of the Metchosin Farmers' Institute.

A loaf of white bread made by Mrs. J. Wood and some buns cooked by Mrs. A. Ramsfield were highly commended by the two B.C. Electric Home Service judges. They were both awarded prizes.

One of the happiest exhibitors in the junior class was Terry White of Happy Valley, who won first prize in the goat class. Victor Woods won a prize for the children's pony.

In the junior poultry class, Merrit Staton won a special prize donated by J. L. Lang. Eight-year-old Sandy Miller also took a prize for the best cookies. The prize was donated by H. Rothgarth.

The Metchosin Women's Institute also had a fine display of needlecraft and hooked rugs, which won the praise of Mrs. K. Mather, of Victoria, one of the judges.

F. J. Willway, entry secretary and manager of the Fair, at the end of the day, said it was one of the most successful fairs ever held in Metchosin. "Prizes were equally distributed," he said. "Competition was keen and entries good."

A chief attraction at the Metchosin Fair was the home-cooking section. Geraldine Mann (left) and Antisell Leask, of the B.C. Electric Home Service, are shown here judging the jam.

Hundreds of visitors at the Metchosin Fair were attracted by the fine needlework on display. Left to right, Miss M. Fernie, convener of the arts and crafts; Mrs. Kae Massey and Mrs. K. Mather, who judged the handicraft section.

SPENCER'S

HALF-DAY SPECIALS

Wednesday Store Hours: 9 a.m. to 1 p.m. Telephone E 4141

Women's Smart Pullovers Greatly Reduced

HAND-KNIT SKI SWEATERS—Long-sleeved, lovely patterns in a variety of colors. Sizes 14 to 20. Regular 13.95. 6.00

"STARLET"—Long sleeves, deep armholes and padded shoulders. In white, peach and sky. Sizes 14 to 20. Regular 7.95. 3.00

"GOBBY" — Long-sleeved, long-torso style with two pockets. In grey, navy, red, powder and grey mixture. Sizes 14 to 20. Regular 5.95. 3.00

—fashion floor

Men's Dressy Oxfords

Of smooth, pliant black or brown leathers with good-weight leather soles and rubber heels. Sizs 7 to 10½ 3.89

Black or Brown Slippers

Opera style with soft leather soles. In sizes 6 to 9 only 1.79

Boys' School Oxfords

A clearance group in black and brown, not all sizes in either color but sizes 1 to 5 collectively. Leather soles and rubber heels 3.45

—government street

Oddments in Toiletries

COD LIVER EXTRACT — Regular 1.00 49¢

HOME PERMANENT WAVE—Regular 2.95 98¢

EYELASH CURLERS — Regular 1.25 69¢

WESTMORE FACE POWDER—All shades. Regular 55c 39¢

DOROTHY GRAY COLOGNE — South American, Elation and Daredevil. Regular 85c 49¢

SHOULDER BRACE — One only, small. Regular 2.75, for 1.25

BLOOD PURIFIER — Regular 1.00 50¢

ELASTIC TRUSS—Size 36, 1 only. Regular 6.00 2.95

BODY BELTS — Limited quantity only. Sizes 30, 32, 38 and 42. Reg. 2.50 98¢

CHAMOIS VEST—One only. Child's size. Reg. 5.00, 2.50

PLASTIC POWDER BONES —Green, white, blue and pink. Special 15¢

STONE PIGS—4 only. Regular 1.63 89¢

DOROTHY GRAY ELATION COLOGNES—5 only. Regular 1.25 83¢

—main floor

"Queen" Feather Pillows ⅓ Off

A special value for Wednesday morning shoppers. Filled with selected sterilized feathers. Size 21x27 inches. In a superior striped covering. There are only forty at this special price and early shopping is recommended. Regular value 6.95. Each 4.50

—furniture department, second floor

Double Width Shadow Cloth

Reversible printed English shadow cloth, excellent quality, notable value. Floral designs on pastel grounds of green, blue, fawn and ivory. 48 inches wide. Yard 1.50

Printed Proof Drapery Fabric

Splendid for bedroom curtains . . . and, as it is moisture resistant, fine for bathroom curtains too. Dainty floral spray design in peach, gold and black and white. 36 inches wide. Regular 1.00. Yard 89c

—draperies, second floor

Reversible Cocoa Matting Rugs

Serviceable and attractive, natural ground with design in green, orange and brown.

5 only—8.0x10.0. Regular 21.56 14.00

5 only—9.0x12.0. Regular 29.75 19.75

NO PHONE ORDERS, PLEASE

—carpets, second floor

Special Values from the Hardware Department

Medicine Cabinets, 2.75 — White enameled two-shelf cabinets with 11x17-inch mirror. Regular 3.75.

Shoe Shine Racks, 95¢ — Well-built racks with space for polish and brushes. Regular 1.45.

White Swan Ironing Pads, 95¢ — First quality, snow-white fur felt pads. Full length. Regular 1.30.

12-Hole Pattie Tins, 45¢ — Durable, deep pattie pans. Regular 65c.

Plastic Colanders, 35¢ — Made to stand boiling water. Choice of colors. Regular 49c.

Victor Game Traps 3.75 to 7.50 dozen — Choice of three sizes in these popular traps—0, 1 and 1½. Regular 4.50, 5.40 and 8.40 dozen.

Stanley Mitre Box, 49.95 — One only. Complete with 26-inch saw. Regular 56.95.

Totem Boys' Axes, 1.25 — Light-weight, well-handled boy's size axe. Regular 1.65.

—lower main floor

SPECIALS ON THE BARGAIN HIGHWAY

Clearance—Mill Ends of Materials for Fall Sewing

100 Yards of 36-Inch White Flannelette

Suitable for diapers, linings and children's garments. 1 to 3-yard lengths. Regular 39c yard. Yard 19c

Heavy Cotton Drill — Unbleached. Fine for heavy drape linings. 36 inches wide. 1 to 3-yard lengths. Regular 79c. Yard 49c

Strong Hickory Stripe — For overalls, caps, upholstering. 28 inches wide. 1 to 3-yard lengths. Regular 69c. Yard 49c

Grey Cottonade Whipcord — A good weight for work pants. 28 inches wide. 1 to 3-yard lengths. Regular 79c 55c

28-Inch Bedford Cord — For kiddies' overalls and trousers. 1 to 3-yard lengths. Regular 69c. Yard 49c

Heavy Doeskin — For shirts, lining and overalls. Plain or plaid. 36 inches wide. Regular 79c. Yard 55c

Strong Blue Denim — For work pants, children's wear and upholstering. 1 to 3-yard lengths. 28 inches wide. Regular 79c 59c

Women's "Arch Fitter" Shoes

Dr. Gill's dressy black or brown kid ties and black gore pumps. Fitted with built-in arch supports. Medium cuban, low heels. Widths D to EE. Sizes 4 to 9 4.29

Children's, Misses' School Oxfords

Black kip uppers, moccasin vamp. Leather soles, rubber heels. Sizes 8 to 10¼ and 11 to 2 2.99

DAVID SPENCER LIMITED

Up-Island Newlyweds Receive Cablegrams From Old Country

At an early evening ceremony Sept. 4, at First United Church, Port Alberni, B.C., Rev. E. F. Church united in marriage Betty Eileen, only daughter of Mr. and Mrs. M. V. Milan, and Andrew Fitzpatrick Motherwell, second son of Mr. and Mrs. A. T. Motherwell, Cobble Hill, B.C. Gladioli and white purple heather, sent from Glasgow and Duncan, Scotland, formed the setting for the double ring ceremony.

A reception was held at Somass Hotel, where Mrs. Motherwell and Mrs. Milan received guests with the newlyweds. A crocheted cloth covered the bride's table, centred with a three-tier cake, decorated with lovebirds, and a sprig of heather from Glen Masson, Scotland. Congratulatory cablegrams were received from relatives in Workington, Eng., Edinburgh and Campbelltown, Scotland, and many telegrams from friends in Victoria, Ontario and Alberta.

G. Broughtron expressed best wishes of Elks Lodge to the bride, a former May Queen, and colored moving pictures of her coronation in 1939 were shown.

Escorted by her father, the bride was gowned in ivory satin the full skirt sweeping into a graceful train. Satin flowers appliqued in pendant design distinguished the oval neckline and were repeated on the fitted bodice. Her full-length embroidered veil was held by an orange blossom coronet, and she carried pink roses, gardenias and heather in her bouquet.

Bouquets of roses and gladioli were carried by honor maid, Miss Joan Constable, who wore soft pink sheer, and Miss Rosalie Triggs, bridesmaid, gowned in nylon marquisette.

Ushers were Gavin Motherwell and William Motherwell, brothers of the groom, while another brother, John Motherwell, acted as best man.

Toasts were given by Mr. McKenzie, Port Alberni, and F. Sedgwick, Mill Bay.

Mr. and Mrs. Motherwell left on a honeymoon trip to California, the bride wearing a burgundy gabardine suit, matching hat, topcoat of grey and corsage bouquet of gardenias.

Twilight Wedding For Lavonne Purves

Peach gladioli and ferns decorated First United Church Saturday for the marriage of Lavonne Blanche, youngest daughter of Mr. and Mrs. F. Purves, 409 Dunedin Street, to Alexander Robert, only son of Mr. and Mrs. W. Craigmyle, 3007 Fifth Street. Rev. Hugh A. McLeod performed the twilight ceremony.

"O Perfect Love", was sung by the congregation, and during the signing of the register, Miss Grace Adams sang "Through the Years", accompanied by R. H. C. Palmer at the organ.

A circlet of orange blossoms held the bride's veil of filmy net which misted train-length over her satin gown. The net yoke was enriched with seed pearls, the long sleeves pointed over the wrists, and a full skirt swept into a train, from the fitted bodice. She carried a shower bouquet of Rapture roses and swainsona.

Miss Jean Purves, bridesmaid for her sister, wore a gown of shell pink crepe, caught at the shoulders with silver clips to match her necklace. A circlet of tiny pink roses crowned her chapel veil, and she carried mauve asters, roses and swainsona.

The groom was attended by Robert Corey. George Humeston and Hugh McMillan were ushers.

A reception was held at the Purves home, where Rev. McLeod gave the bride's toast. Mothers of the couple assisted in receiving guests.

The three-tier cake topped with swainsona and fern, was flanked by pink tapers.

The couple are traveling in United States on their wedding trip, and will return to make their home in Victoria.

The bride, a graduate of St. Joseph's Hospital, wore a powder blue suit with matching topcoat, and hat, and corsage bouquet of gardenias and feathered carnations, for her going-away ensemble.

Delegate Chosen—Mrs. J. W. Pilgrim was named delegate to the South Vancouver Island conference in Victoria, Oct. 12-13, at a meeting of Craigflower Women's Institute, held at the home of Mrs. W. P. Rankin, 1440 Craigflower Road. Mrs. M. D. McLeod was named alternate delegate. Mrs. Cowper Newbury presided and letters were read from the Dorstone Institute in Hertfordshire, Eng. Plans were made for a silver tea at the home of Mrs. L. Fieldhouse, 819 Colville Road on Sept. 22 and a card party at Mrs. Rankin's home on Sept. 29. Arrangements were also made for a bazaar in the View Royal hall on Nov. 3.

Coro JEWELLERY
NEW EARRINGS
From 1.00
Kenton Jewelers
653 YATES ST. E 5521

How to give
TIRED EYES
a quick rest
MAKE THIS SIMPLE TEST TODAY
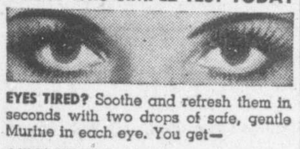
EYES TIRED? Soothe and refresh them in seconds with two drops of safe, gentle Murine in each eye. You get—
QUICK RELIEF. Instantly your eyes feel refreshed. Murine's skilful blend of 7 ingredients cleanses and soothes eyes that are tired from overwork or exposure to sun, wind and dust.
MURINE
FOR YOUR EYES

IMPORTED
British Coats and Suits
FOR DISCRIMINATING WOMEN
All Hand Tailored—All-Wool Gabardine Suits From $45
SCOTCH SWEATERS of Finest Cashmere and Shetland Wool
English 3-Ply Knitting Wools
EXCLUSIVE IMPORTED WOOL DRESSES
Piccadilly Shoppe
Listen to Piccadilly Parade, 12.15 Daily (Except Sunday) Over CJVI
1017 GOVERNMENT, Near Fort G 7332

Stop Corns!
End Pain Instantly
NEVER wait! Protect sore toes from tight shoes with Dr. Scholl's Zino-pads TODAY and you'll stop corns from developing TOMORROW! But—if you have corns—soothing, cushioning, protective Zino-pads will end painful shoe friction and lift pressure at once!
Quickly Remove Corns
You'll marvel, too, how Dr. Scholl's Zino-pads quickly remove corns when used with the separate Medications included. Get this grand relief now!
Dr Scholl's Zino-pads

Actor-Writer And Bride Married In Victoria

At the registry office in the Parliament Buildings yesterday afternoon, Miss Aileen Seaton and Mr. John Bethune, both of Vancouver, were quietly married. The bride is a well-known actress with CBR in the mainland city. She received a best-actress award in the Dominion Drama Festival in 1947. Her groom also acts in radio dramas, is a writer of some note and is a stage director with the Theatre Under the Stars. Mr. and Mrs. Bethune are honeymooning in Victoria. They are staying at the Empress Hotel.—(Photo by Bill Halkett)

Exciting Tour Of Europe Completed By Vancouver Girl

A tour of England, France, northern Italy and Switzerland, has just been completed by a young Vancouver woman, Miss Marjorie Hackney.

Miss Hackney spent the week-end in Victoria with her sister, Mrs. David Anstey, 1320 Purcell Place, and left Monday for Nanaimo, where she will visit her parents, Mr. and Mrs. S. J. Hackney.

The Vancouver miss left by plane more than three months ago, for England, on her first trip abroad. From the Old Country, she crossed to the continent and spent some time in Paris.

"It was amazing to see the vendors openly hawking their blackmarket articles, throughout the day, on the city streets," Miss Hackney exclaimed.

"And it was just as amazing to note the two classes of Parisienne, one exceptionally well-dressed in the newest of new looks, and the other in practically anything that could be found," she continued.

"But common to rich and poor alike," she added with a smile, "were the most fantastic hair styles, and dyed hair."

Food was very expensive and, according to Miss Hackney, one dinner she ordered, consisting of soup, main course, dessert and wine, would cost a Frenchman the equivalent of $8 in Canadian money.

It was national Festival Day when Miss Hackney arrived in Switzerland.

Creating a panorama of color and gay excitement that she will never forget were the Swiss people in their native dress, enacting age-old dances, and giving voice to folk songs, with the traditional Swiss yodel.

To celebrate the occasion, the Swiss folk staged gigantic parades, and fireworks in the evening, Miss Hackney recounted.

There was a marked difference between these happy, spontaneous people and the ragged, undernourished folk common to northern Italy, she stated.

She told of street urchins running beside the motor coach, begging for sweets and cigarettes when she traveled through Dongo, the village where Mussolini was captured and which is similar to many small scattered villages in that area.

"There is food to be had in these towns, but it is exceedingly expensive," she explained. As an example she mentioned stopping at a tea shop where she and her party were served ice cream, and dainty cream cakes.

Miss Hackney returned to England from where she boarded a plane for Canada.

After visiting her parents, she will cross to the mainland, to resume her position on the staff of the record office, Vancouver city police department.

Mrs. W. N. Martin At Lake Cowichan

Mrs. W. N. Martin, Vancouver, president of Provincial Chapter of the I.O.D.E., made her first official visit to Stanley Gordon Chapter, Lake Cowichan, last week-end where she addressed a large gathering.

The Stanley Gordon Chapter regent, Mrs. J. H. Boyd, welcomed Mrs. Martin, also I.O.D.E. members from chapters at Duncan and Chemainus. Corsage bouquets were presented to Mrs. Martin and to Mrs. Richard McBride, regent of Chemainus Chapter.

Prior to the meeting, Mrs. Boyd entertained the provincial president and executive of the local chapter, at a dinner party at her home on North Shore Road.

A social gathering followed the meeting, with a buffet supper served from a table covered with a lace cloth and decorated with bright autumn flowers, the same varieties of flowers used in profusion in the meeting room. Mrs. Stanley Gordon and Mrs. J. F. T. Saywell presided at the urns.

Addressing the gathering on the national meeting of the I.O.D.E., held earlier this year in Halifax, Mrs. Martin gave a comprehensive report of various works of the order. She also suggested that Lake Cowichan district should consider a junior chapter and stated that chapters with a smaller membership often function better than too large a group.

"Do women *need* to suffer so?"—mothers are often asked. One mother writes:
"The company nurse recommended Paradol when my daughter feared she would lose her job because of time lost each month. Now she loses no time and does not suffer pain or discomfort *needlessly*."
Paradol is the answer for women who suffer each month. Quick relief also from headaches and neuralgic pains. The name "Dr. Chase" is your assurance. Carry Paradol in your purse.
QUICK RELIEF FROM PAIN
DR. CHASE'S PARADOL

FREE OFFER for Deafened Persons

For people who are troubled by hard-of-hearing, this may be the means of starting a new, full life—with all the enjoyment of sermons, music, friendly companionship. It is a fascinating brochure, called "Full-tone Hearing" and is now available without charge. Deafened persons acclaim it as a practical guide with advice and encouragement of great value. If you would like a free copy, send your name and address on a penny postcard and ask for "Full-tone Hearing." Write BELTONE, Dept. 18, 1450 W. 19th St., Chicago 8, Ill. Also show this important news to a friend who may be hard-of-hearing.

Mental Health, Women's Rights Discussed At Council

"If we do not forward mental health, it may well be that we shall be called upon to spend more and more to keep in comfort in mental institutions the non-co-operators," stated Dr. Marion Sherman when she gave a summary of the International Congress on Mental Health held in London, to members of the Local Council of Women at their Monday meeting at the Y.W.C.A.

Dr. Sherman, president of the Local Council of Women, was the only Canadian from west of Winnipeg and the only medical representative from west of Toronto at the mental health conference.

She defined mental health as health or wholeness of mind possessed by those who are willing and humble co-operators—fellow-workers—lovers of mankind.

Dr. Sherman disagrees with the statement often made in recent years, that the rapid pace of modern life is one of the main causes of mental breakdown.

"This, to my mind, lacks proof," she stated. "The main cause of mental breakdown in this age is to be found in faulty preparation for life, that so many have received."

Continuing, she stated that overwork and loss of loved ones may cause temporary lack of mental balance but such upsets are soon overcome when rest and kindly treatment is provided. Mental disorder, occurring except under these circumstances, is due in almost every case, to a wrong outlook on life—to a self-centred aim, she added.

WOMEN'S RIGHTS

Highlights of the sixth conference of the Open Door International for the Economic Emancipation of the Woman Worker, held in Brussels, were also given by Dr. Sherman, who was appointed as representative of the National Council of Women in the capacity of an observer.

"That women cannot point to as many outstanding, or seemingly outstanding, contributions to human progress as men, is only because women until recently have been trained for an entirely different way of life," she told members.

She stated that no longer can men withhold from women the true and rightful partnership because they have greater physical strength or greater learning, and that as women assume rights, they must assume full responsibilities.

Mrs. A. Carmichael, who ateneded the 55th annual meeting of the National Council of Women, as provincial president, gave an extensive report. She also stressed the need for youngr women both in local and national councils.

A consumers' report was given by Mrs. Bertha Parsons, who was also named convener of a clothing drive to collect clothing for distressed countries.

It was announced that the Local Council would assist in the registration for the traveling T.B. clinic to be held in Victoria at the end of October.

Dr. Sherman also stressed the need to help with the Community Chest campaign, and an appeal has been made for canvassers.

South Saanich Women's Institute, first meeting of season, Thursday in Temperance Hall.

Exhibition Of Paintings Draws Many Art Lovers

Among those who attended the opening afternoon of an exhibition of painting by Robert Taylor, in the Douglas Room at the Hudson's Bay, yesterday, were Mrs. J. L. Maw, Mrs. J. Belanger, Mrs. Frances Mara, Mrs. F. G Aldous, Maj. W. E. Taylor, Mrs. Curtis Sampson, Cmdr. and Mrs. R. Kingscote, Mrs. T. Kingscote, Mr. and Mrs. E. Colchester, Mrs. J. Dowler, Mr. J. P. Powell, Mr. and Mrs. Aubrey Westinghouse, Dr. S. Janowsky, Mrs. W. W. McGill, Mrs. Barbara Woodward, Mrs. J. J. Shallcross, Mrs. Newman-Sanders, Mrs. G. J. Johnston and Miss Johnston, Miss Galt, Miss Sinclair, Mrs. H. Weldon, Mrs. W. Stone, Col. Caspar, the Misses Heddle, Mr. T. Stott, Mrs. C. S. Collison and the Misses Collison, Capt. and Mrs. J. D. Prentice, Group-Capt. and Mrs. J. Seabrook and Miss Betsy-Ann Seabrook, of New Zealand, Dr. Thompson, Mrs. Kerr and Mrs. Curry, visitors from California, and Mrs. A. C. Privett, Mr. Taylor's former art teacher. Afternoon tea was served from a table attractively decorated with arrangements of bright colored dahlias, zinnias and other autumn flowers. Mrs. R. Scott-Moncrieff presided at the urns. Boys of Brentwood College Art Club, where Mr. Taylor formerly was a student, also attended in a group.

* * *

Mrs. Edith Tennant of Winnipeg, is visiting Mrs. K. Mather, 829 Broughton Street, for several weeks.

Mr. and Mrs. G. H. Gardiner, Mr. and Mrs. Alan Storkley and Mrs. H. R. Hammond, all of Victoria, signed the guest book at British Columbia House, London, England, during the past week.

Miss Athalie B. M. Frasier left for Vancouver on Sunday, where she will commence third year studies at University of British Columbia. A graduate of Victoria College, Miss Frasier is the daughter of Mrs. L. V. Frasier, 1419 Fort Street.

Mr. Wilson Melville left Monday for Vancouver, where he will continue his studies at University of B.C. after spending the past 10 days visiting with his parents, Mr. and Mrs. W. W. Melville, Ten Mile Point. He was accompanied by his brother Graham, who begins his first year at University of B.C.

Miss Toni Morgan, daughter of Mr. and Mrs. Lloyd Morgan, 729 Pemberton Road, left Monday evening for Vancouver, en route to Washington, D.C., where she will attend George Washington University. Miss Morgan was met in Vancouver by Mrs. Lloyd Morgan Jr., and her small daughter, Erika, who will travel with her to Montreal, where they will be joined by Mr. Morgan.

Among visitors in Victoria staying at Olde England Guest House are Mr. and Mrs. W. G. Ellfeldt, Pacific Pallisades, Calif.; Mrs. Mary Elrod-Ferguson, Mr. Morton J. Elrod, and Mrs. A. L. Duncan, all of Missoula, Mont.; Maj. and Mrs. W. B. Jackson, El Monte, Calif.; Mr. and Mrs. H. Beers Jr., Mercer Island, and Mr. and Mrs. C. H. Meredith, Kansas, Miss.

A farewell party was held at Olde England Guest House for Mrs. E. Marsden, who has been on an extended visit in Victoria, and will leave shortly for her home in Skidby, Hull, Yorkshire, Eng. The 17th century dinner-table was set with lighted candles in silver holders. Guests were Mr. and Mrs. A. W. Whittingham, Mr. and Mrs. A. Bindon, Mr. and Mrs. E. Hunter, Mr. and Mrs. A. Mallek, Mr. and Mrs. E. Maitland, Mr. and Mrs. H. A. Nuttall, Mr. and Mrs. W. Arthur and Mr. and Mrs. A. Playfair.

Among the many out-of-town guests attending the Motherwell-Milan wedding in Port Alberni were Mr. and Mrs. A. T. Motherwell, and Messrs. John, Gavin and William Motherwell, Mr. and Mrs. W. C. Hall, Mr. and Mrs. R. Y. Calderwood, Mr. and Mrs. J. A. LaFortune, Mrs. Edith Robertson, Mr. Ross Bewell, Mr. Lyall Rodger, all of Cobble Hill; Mr. and Mrs. F. Sedgwick, Mill Bay; Mrs. M. Butorac and her daughter, Katie; Mrs. A. Jamieson and her daughter Doreen, Miss Muriel Stocker, Vancouver; Miss Margaret Burton, Duncan; Miss Irene Anderson, Powell River; Miss Joan Constable, White Rock; Miss Rosalie Triggs, Nelson.

* * *

Mrs. H. Rogers was a tea hour hostess last Sunday afternoon at her home, 957 Westing Road, to honor Mrs. Emma Colton, who left Victoria this morning with her husband and two daughters, to live in California. Pale pink geraniums and blue iris were used in a decorative arrangement on the tea table, which was covered wth a fine lace cloth. Mrs. Ethel Hudson and Mrs. Muriel Caddick presided at the urns. Others present were Miss Nina Joyce, who flew from Vancouver for the occasion; Mrs. J. Caddick, Calgary, and Mesdames A. Hopley, T. Shaw, V. Diment, D. Keiser, M Stevenson, O. Sanford, I. Waring and V. Bligh.

Miss Marion Patterson entertained at a miscellaneous shower at the home of Mrs. T. Lumsden, Central Avenue, Monday evening to honor Miss Edith Newcombe, who will become the bride of Mr. Peter John Humphreys Saturday evening. Gifts were concealed beneath a silver wedding bell. Miss Newcombe and Mrs. Walter Newcombe, her mother, were presented with corsage bouquets on their arrival. Guests, who included the bride-elect's classmates of the Class of '46, Royal Jubilee Hospital, were Mesdames T. Lumsden, D. Porritt, H. Manning, F. Schroeder, P. McDonald, D. Leggett, A. Steele, M. Routledge and Misses Patricia Johnson, Catherine Angus, Maxine Bolton, Alice Cockshot, Fenella Locock and Helen Service.

Stay the heavy hand when applying eye cream. With the fingertip gently massage cream lightly about the eyes, beginning at the upper inside corner and circling about to the lower inside corner.

Island Honeymoon, Vancouver Home For Newlyweds

Rev. E. Munn heard the nuptial vows of Elaine Patricia Coates, daughter of Mr. and Mrs. H. E. Coates, 1602 Bank Street, and Joseph Morgan Deveson, son of F. J. Deveson, 1219 Pembroke Street, Saturday at 8. Gladioli, zinnias and asters decorated St. Barnabas' Church for the occasion.

The newlyweds are traveling up island on their honeymoon and will make their home in Vancouver.

The bride chose as her sole attendant her sister, Miss Doreen Coates, and Jack Thompson served as best man.

Ushering guests to their seats were Norman and Robert Coates, brothers of the bride.

With her afternoon frock of turquoise wool crepe, the bride wore accessories in matching tone and white. Her Colonial bouquet was composed of red roses, white carnations and heather.

American Beauty wool crepe created the frock for the bridesmaid. She wore grey and black accessories and carried a Colonial bouquet of cream carnations, chrysanthemums and heather.

W. Peters gave the toast to the bride at a reception at the home of the bride's brother-in-law and sister, Mr. and Mrs. J. C. Haggarty, 1318 Clover Avenue. Mrs. Coates and Mrs. A. Rowe, sister of the groom, assisted in receiving guests.

White tapers in silver holders and silver vases of sweetpeas created the setting for the three-tier wedding cake.

A three-piece ensemble in cherry wine gabardine, with accessories of black, and corsage bouquet of gardenias was worn by the bride, when the couple left on their wedding trip.

Women's Progressive Conservative Association, Thursday at 2.30 at the Y.W.C.A. . . . Victoria Subdivision, Catholic Women's League, first whist drive of season, parish hall at 8 o'clock.

SUIT BLOUSES
Becoming! High neckline . . . short sleeves . . . from 4.50
Mary Constance
784 FORT

These MIRRORS serve you well!
● Every home should have a full-length mirror. Every bathroom needs a handy cabinet with mirror. Hobbs have a complete range in both items. Moderately priced . . . easily installed! See them today!

Hobbs full-length mirror. In two colours: walnut or cream ivory. A must!
Hobbs metal bathroom cabinet. Polished plate glass mirror. Glass shelves. Airfoam finish.
HOBBS GLASS Limited
977 FORT STREET B 3166

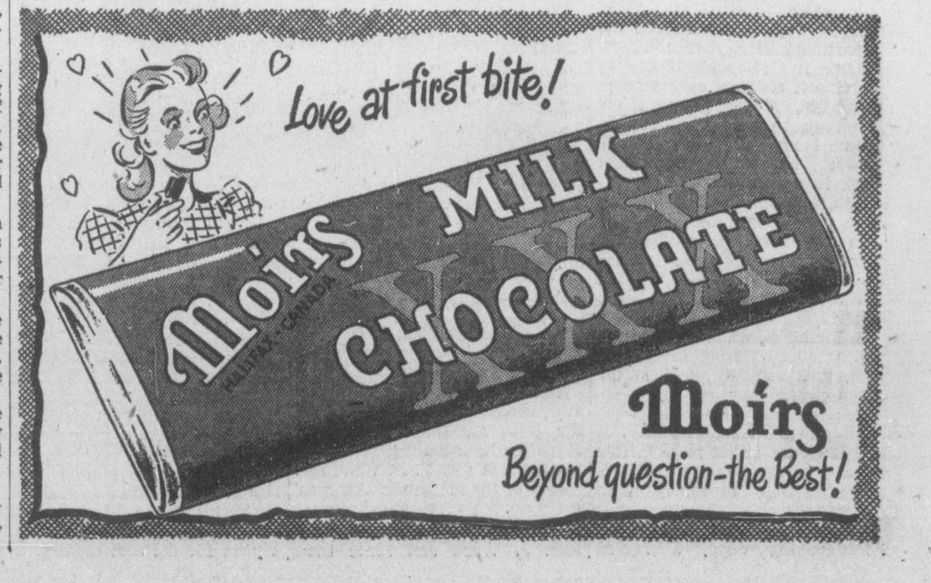

Diocesan Council Meets In City

Mrs. H. W. Cannon, Nanaimo, diocesan president, Catholic Women's League of Canada, presided at the Diocesan Council meeting, held in the Bishop's House, last Thursday.

Reports were presented by Mrs. C. Maclin, Esquimalt; Mrs. J. Dobbie, Lake Hill; Mrs. G. St. Denis, Salt Spring Island; Mrs. W. Rogers, Victoria Seniors; Mrs. F. I. Doherty, Oak Bay; Mrs. F. C. Davis, Duncan, Mrs. H. W. Cannon, Nanaimo and the Comox report, sent by the secretary, Mrs. G. Smith.

Miss J. M. Clay, diocesan secretary, announced dates of the provincial convention as Sept. 15 and 16 and the national convention in Calgary, Oct. 8 to 16.

Mrs. Cannon spoke briefly of league activities including Days of Recollection, donations to Help-The-Children Fund and prizes for Christian doctrine in diocesan schools on Vancouver Island. Mrs. A. White, Esquimalt, diocesan library convener, spoke of the Veritas Library and of book week at the library, Sept. 19 to 26.

Other scheduled events include the Queen of Peace parish bazaar next Monday; Lake Hill parish bazaar, Oct. 6, and Oak Bay parish tea, Oct. 28.

Special guests at the meeting were Mrs. T. Taylor, Oak Bay, convener of citizenship, and Mrs. T. Hartnell, convener of the C.W.L. scholarship.

Just Arrived
PETIT POINT CHINA
ROSE'S
JEWELERS OPTICIANS
1317 DOUGLAS ST.

Victoria Woman Wins Totem Championship Second Time

Medalist and runner-up in the 19th annual Totem Pole qualifying round at Jasper Park Lodge meet in finals of the ladies' championship. At the left is Mrs. J. H. Todd of Victoria, who tied the record of Miss Barbara Winn of Seattle by winning the ladies' championship twice in succession. At the right, Mrs. Frank Dunn of Broadmoor Golf Club, Seattle. Mrs. Todd defeated Mrs. Dunn in the final match 3 and 2 in a splendidly played game, with Mrs. Todd one over par when the match ended.—(C.N.R. Photo)

Meteorologists Prefer Blondes

TORONTO (CP) — Meteorologists prefer blondes.

For business reasons only, the weathermen have found blonde hair to be more sensitive—to moisture, that is. And moisture-proof hair is a vital part of the hydrograph, a machine that records atmosphereic conditions.

Brunette locks, they have learned, are too greasy, while red hair is without sensitivity.

Once they have clipped the locks of the lady of their choice, a delicate operation takes place. The strands are washed and dried and then straightened by a machine.

In groups of about 20, the strands are sealed when each is of the same length and tension. The finished object resembles a miniature antenna with vertical wires.

Next the sealed stands are lined to an arm operating a pen that records moisture changes on a revolving drum. As the moistûre increase or decrease the golden strands expand or contract.

Capitalistic Structure Is Changing, B. K. Sandwell Says

"Philosophying" is the way B. K. Sandwell, editor-in-chief of Toronto Saturday Night, described his address to the Women's Canadian Club yesterday afternoon on "What Capitalism Must Do To Be Saved."

"Not in terms of next year, the next election or the next war," he explained, "rather in terms of hundreds of years."

He then took his audience back several hundreds years to a point before capitalism became important, when the outstanding element was land coupled with labor.

"The capitalistic system grew as the result of an increase in machinery," he said, "and reached its extreme development in the latter half of the 19th century."

As the surface of the earth became more congested, as there became less opportunity for man to move about from place to place, the position of labor became important and the right to employment a living doctrine, Mr. Sandwell explained.

"Under absolute capitalism, the value of different kinds of labor was determined by free comptition—supply and demand," he said, and then added, "one of the great changes of our time is the diminution of this competition.

"No longer is the question of remuneration of labor determined by supply and demand. Indeed, the whole effort of organized labor is to ensure that it shall not be determined in this way."

Looking ahead, Mr. Sandwell saw the older form of "status" returning, "for status is a recognized right of specialized workers, regardless of supply and demand."

This, he said, was not an economic evil, but a natural change in the structure of capitalism.

Mrs. H. L. Smith presided at the meeting and thanked the speaker.

New Members—Mesdames H. McLeod, T. Goverau and M. Scott were welcomed as new members at a meeting of the senior subdivision, Catholic Women's League of Canada, held in the parish hall, View Street, with Mrs. W. Rogers in the chair. Mrs. S. Hunter, ways and means convener, announced a fall fete in aid of St. Louis College, Oct. 20; a linen shower at Bishop's House, Nov. 3, a parish bazaar early in December and a series of card parties in the parish hall. Reports were given by Mrs. W. Rogers, Veritas Library Book Week; Mrs. E. Bland, hospital visiting; Mrs. M. Ormond, sale of Christmas cards and calendars in aid of Saanich Indian missions; Mrs. A. Grant, prizes for parish bazaar. Mrs. A. Legace was named membership convener to succeed Mrs. A. Morry. Refreshments were served at close of business sessions with Mesdames W. Milligan, M. Scott, D. Macdonald and Mis V. Babington in charge of arrangements.

Institute Meets—Members of Esquimalt Women's Institute meet in the guild room at St. Paul's Parish Church, with the president, Mrs. M. McDuff, in the chair. Plans were made to pack parcels for overseas this Thursday, and all members were urged to turn out and bring groceries for the packages. It was announced the usual 500 card game will be held on Thursday evening with prizes and refreshments.

Court Maple Leaf Sewing Circle, Thursday for luncheon at home of Mrs. E. Fletcher, 3750 Carey Road . . . Ladies' Auxiliary, Army, Navy and Air Force Veterans, Unit No. 12, silver tea, aid of fall bazaar, at home of Mrs. E. Chalk, 2826 Dysart Road, Thursday at 8. Take Gorge bus to Dysart . . . Victoria Purple Star Lodge, No. 104, L.O.B.A., Orange Hall, 725 Courtney St., Wednesday at 8. Degree team practice at 7.

Urge Women To Take Place As True Canadian Citizens

"We must have more women in public office."

This ringing challenge was presented by Mrs. Margaret Campbell, Vancouver, second vice-president of the Canadian Federation of Business and Professional Women, in her address at the first meeting of the Victoria Business and Professional Women's Club, held Monday evening in the clubrooms.

"If we try to encourage our members to take an active part in being true citizens of Canada," she continued, "we should find women whom we feel could take their place in public life and then give them all our help and encouragement.

"Let us always be sure, however, that the women we encourage with our help and support are just as well qualified as the men they are competing with."

As a project for business and professional women's clubs in British Columbia for the next two years, Mrs. Campbell suggested the goal of "having all members practicing citizens, by keeping well informed on all current problems and always keeping an open mind in listening to all points of view before we make up our minds on any issue; by working for at least one woman in public office wherever there is a business and professional women's club—not counting the women at present in office."

In the absence of Miss Minnie Beveridge, immediate past president of the local club and now provincial president, Mrs. J. Ingram Smith presided at the meeting and on behalf of members presented Mrs. Campbell with a corsage bouquet.

Miss Marjorie Press gave a brief outline of the national convention of the Canadian Federation of Business and Professional Women's Clubs, at Regina in the summer.

Officers for the year, installed by Mrs. Campbell are as follows: Miss Marjorie Press, president; Miss Elizabeth Forbes, first vice-president; Miss Lily Henderson, treasurer; Miss Jane Hall, recording secretary; Mrs. Marguerite Laughlin, corresponding secretary; Miss Edith Parsell, Mrs. Lily Nichol, Mrs. Agnes Phipps, Mrs. Barbara Woodward and Mrs. Mae McClement, board of directors.

Following the meeting an informal reception was held and refreshments served under direction of Miss Helen Cruickshank, assisted by Misses Ruth Reid, Margaret Bell and Vida Morley, Zelotes Club; Mrs. C. A. Curry, Mrs. Mae McClement and Miss E. Stewart.

Engagements

Announcements to appear under this heading will be accepted at the Times Advertising Department. Minimum charge $1.50 for 10 lines and 15c for each additional line.

Mr. and Mrs. S. J. Grexton of Victoria wish to announce the engagement of their youngest daughter, Mabel Eleanor, to Edward Manual Stenseth, eldest son of Mr. and Mrs. A. Stenseth of 3958 Cumberland Road. The wedding will take place on Sept. 25, 1948, in St. John's Anglican Church at 7.30 p.m.

Mr. and Mrs. L. Wilkes, 37 Beach Drive, announce the engagement of their youngest daughter, Joan Glenys, to Robert McKay, youngest son of Mr. and Mrs. R. W. McKay, 1599 McRae Avenue, Victoria. The wedding to take place the first week in October.

Mr. and Mrs. T. Muckle, 1419 Camosun Street, wish to announce the engagement of their daughter, Kathleen Muckle, R.N., to Mr. Frank Oliver, son of Mrs. C. Oliver, 2840 Prior Street, Victoria, B.C. The wedding will take place at St. Alban's Church on Oct. 2, 1948, at 8 o'clock.

Mr. and Mrs. J. P. Pearson of 560 Atkins Road, Langford, announce the engagement of their daughter, Maud, to John Vredik, eldest son of Mrs. Susan Vredik and the late Mr. John Vredik of Rosedale, Alta. The wedding will take place in St. Matthew's Church, Langford, on Tuesday evening, Sept. 21, 1948, at 8 o'clock.

Canadians Like Bright Colors In Their Homes

MONTREAL (CP)—Canadians are fond of bright colors in their homes. They're style-conscious about home-decorating. And they don't hesitate to experiment.

This is what E. F. Evans, director and sales manager of a British domestic textiles firm, found in a two-month tour of Canada to sound out market prospects.

Evans thinks summer sunshine and four or five months of winter snow are the reasons for brightness of Canadian living rooms and bedrooms and boldness of design.

He's found similar taste for brightness in homes in Australia and South Africa which also bask under sunny skies for long periods.

As well as in homes, this liking for brightness shows up in clothing — women's dresses in particular, he says.

He sums up the whole of it in what he calls a "new, young approach to things, a willingness to try new things out."

Naturally enough, Evans feels that there's a place in the Canadian market for British domestic textiles produced by firms such as his own.

He feels that British designers are old hands at interior decorating and that their products would go over well here because though styles may change, there's a standard of good taste that applies universally.

STARTLED BY DECORATION

Some of the interior decorating in North America opened Evan's eyes. In a restaurant where he lunched, he was startled by the size of a rose that was part of the decorative pattern on a wall. He left his lunch companion for a moment, went over to one of the roses and measured it for his personal satisfaction.

But British textile designers don't wait to be startled by new styles, he says. They keep up to, or perhaps set trends, with new designs and style changes.

In their business, there are some things that don't change much. Materials for the Royal Navy, for instance, which have been tested by long experience and haven't altered "since the Crimean war," as Evans puts it.

Canadian taste seems to be the same from coast to coast though it may be that in British Columbia, "quieter colors" are in favor, says Evans.

University Women Plan Reception

Members of the University Women's Club will hold an informal reception for old and new members, Wednesday at 8 o'clock, in the Liberal clubrooms, 1322A Government Street. Mrs. J. F. K. English will present the fall program and Mrs. B. E. Porritt will take registrations for the study groups at that time. A social hour will follow.

Women To Play Greater Part In Convention

PETERBORO, Ont. — Senator Iva Campbell Fallis, the only woman appointed by a Conservative government to the Senate of Canada, is confident that women will play a greater part in the forthcoming convention of the Progressive Conservative Party of Canada in Ottawa than in any previous convention of the party.

Senator Fallis is slated to address the women's committee meeting being held during the convention, and to take an active part on the floor of the convention itself.

"In so far as I am personally concerned, and I think the same applies to the majority of the women in our party, we are not looking for special favors or privileges for our sex but we simply ask that we shall not be discriminated against because we are women," Senator Fallis says. "All attending the convention—men, women and young people—should be treated alike as Canadian citizens. The women, on their part, should prove themselves worthy of equal recognition by giving the time and energy necessary to become well-informed on matters of public interest."

• The crop's in! Thousands of dozens of the big red bottles are on the march again. Your share of the greatest ketchup in the world is within reach at the nearest grocer's.

HEINZ TOMATO KETCHUP
TP-118

BUNIONS!
A SIMPLE HOME TREATMENT QUICKLY RELIEVES AGONY

Have you a bunion? If you have, you will agree that what you need is something which will speedily (1) relieve the pain (2) reduce the inflammation (3) reduce the swelling and (4) enable you to get about without discomfort. That is exactly what Balm Dalet does. Balm Dalet is clean, easy and simple to apply straight from the tube and should be gently massaged in to ensure penetration. It is compounded of soothing and healing medicaments which begin the job from the first application, quickly subduing the fiery pain. Give Balm Dalet an early trial. Get a tube—$1.00—from all drug stores. In case of difficulty, order from Barham & Sands, Dept. VT1, 36 Powell St., Vancouver, B.C.

RESISTS
Acids • Alkalis
Steam • Stains
Gives lasting beauty and protection to walls and woodwork
GLOSS OR SATIN FINISH
Monamel

For your convenience Canterbury is packaged to fit your family's need. In ½ and one pound packages. Bags—in packages of 15, 30 and 60 tea bags.

We know teas. And as one of Canada's largest buyers and sellers of teas, we know what blend Canadians prefer. In Canterbury we offer that blend—with a money-back guarantee. It's rich. It's hearty. And yet—it costs less. Try it!

at SAFEWAY STORES
this blend of choicest teas at a money-saving price

NERVOUS INDIGESTION?
Take *soothing* PEPTO-BESMAL and feel g-o-o-d again.
GET FAST 3-WAY RELIEF
1. Helps calm and soothe the upset.
2. Helps retard fermentation and formation of gas.
3. Helps sweeten and settle stomach.
Whenever you suffer from acid indigestion, heartburn, diarrhoea or other common digestive distress, take pleasant, soothing—
Pepto-Besmal
AND FEEL G-O-O-D AGAIN
A NORWICH PRODUCT 30-7

—HOT— FLASHES?
Are you going thru the functional 'middle-age' period peculiar to women (38-52 yrs.)? Does this make you suffer from hot flashes, feel so *nervous*, high-strung, tired? Then DO try Lydia E. Pinkham's Vegetable Compound to relieve such symptoms! Pinkham's Compound also has what Doctors call a stomachic tonic effect!
LYDIA E. PINKHAM'S VEGETABLE COMPOUND

BAKED HAM Better with French's PREPARED MUSTARD
HOT DAN THE MUSTARD MAN

FOR RICHER FLAVOR
HP SAUCE
USE IT ON THE TABLE AND IN COOKING

For Eczema— Skin Troubles
Make up your mind today that you are going to give your skin a real chance to get well. Go to David Spencer or any good drug store and get an original bottle of Moone's Emerald Oil—it lasts many days because it is highly concentrated.
The very first application will give you relief—the itching of Eczema is quickly stopped—eruptions dry up and scale off in a very few days. The same is true of Itching Toes and Feet, Barber's Itch, Salt Rheum, skin troubles.
Remember that Moone's Emerald Oil is a clean, powerful, penetrating Antiseptic Oil that does not stain or leave a greasy residue. Complete satisfaction or money back.

Skin Itch Fought in 7 Minutes
If your skin itches and burns because of Eczema, Psoriasis, Red Blotches, Pimples, Blackheads or Acne, making you embarrassed and uncomfortable, try Nixoderm tonight. Three way action works fast to help bring you a smoother, softer, clearer skin: 1. Soothes itching, burning and smarting in 7 minutes. 2. Kills many germs and parasites often responsible for skin disorders. 3. Helps heal the skin. Ask your druggist for Nixoderm today. Money back unless Nixoderm satisfies you.

BE IPANA BRIGHT!
Make Gums Healthier— Teeth Brighter—! with Ipana and Massage

Firm, healthy gums are important to sound teeth and sparkling smiles. So switch to Ipana—for Ipana is specially made not just to keep teeth clean, but to stimulate gum circulation. Try it. Brush your teeth with Ipana. Gently massage a little extra Ipana onto your gums.* Your mouth tingles with new freshness . . . gums wake up . . . your smile gains new charm. Be bright about your teeth and gums—Ipana bright.
Product of Bristol-Myers—Made in Canada
Change to Ipana and Massage Today
*Firm, healthy gums are so important that 7 out of 10 Canadian dentists recommend gum massage.

We lay new floors . . . sand and rejuvenate old ones.

Santile floors for smart kitchens and bathrooms . . . colorful and durable.

Magic

SANSAN — MADE IN B.C. — LAID AROUND THE WORLD

515 YATES STREET

Advertise In The Times

Crerar In Belgium

BRUSSELS (CP)—Gen. H. D. G. Crerar, former commander of the First Canadian Army, was in Belgium today, making a four-day inspection of Canadian war graves.

100% Fir Sawdust

Course, double screened, free running, read to burn. Sacked and delivered, per unit $6.00

Immediate Delivery in 1½ and 2-Unit Lots
Year-around Supply

CEDAR MILLWOOD

12-inch lengths, no knots, easy splitting. Per cord $3.00

2 CORDS $5.00

Empire Wood and Sawdust Co.
Phone B2424 or E8525

They'll Do It Every Time

Search Called Off When Boat Found

The search Sunday night and yesterday for a man and woman missing in a rowboat off Sidney turned out to be a false alarm, Constable Joe Gibault of the B.C. police detachment there reports.

The couple, unidentified, rented a boat Sunday afternoon and when they had not returned with it at nightfall a search was started by B.C. Police. The R.C.A.F. co-operated by sending out a crashboat to scour the area without success.

Last night the boat was found beached by Harvey Lutz near his home. The renters had neglected to return it to the owner.

A similar case of a boat being rented and not returned was reported by Saanich Police. It was an inboard-engined job rented from Hugh Francis, Brentwood, by four boys. It was located at Cordova Bay, 20 miles away.

New Experiment Aids Hawaiian Economy

HONOLULU, Hawaii—The half million people of Hawaii got their first look at the ownership structure of its corporations today with the release of a year-long study by the Hawaiian Economic Foundation.

The report brought out:

(1) A total of 831 corporations studied were owned by more than 34,000 stockholders, the overwhelming majority of whom live and work in the islands.

(2)—Business in the islands is spread among many concerns, small by mainland standards. Total assets of 831 corporations studied amounted to $902,974,170, which is less than the total assets of the 12th largest mainland industrial concern—Socony Vacuum Oil Company.

(3) In addition to the corporations studied, the Territorial Tax Office records show there are 33,000 unincorporated businesses in the Islands.

(4) There is a wide participation in ownership of businesses of the islands by small stockholders. Sixty per cent held fewer than 100 shares. Eighty per cent had holdings representing a net worth investment of less than $5,000.

(5) Ownership in Hawaiian corporations is spreading. Between 1927 and 1946, the number of stockholders of the 10 largest island corporations increased 150 per cent.

Second Shingle Mill In Vancouver Burns

VANCOUVER (CP) — The second mysterious shingle mill blaze in less than a week Monday caused damage estimated at $100,000 to the Riverside shingle mill in suburban Burnaby.

Last Saturday an early-morning fire of undetermined origin roared through $75,000 worth of shingles, stored in a warehouse of the Clearwood Shingle Co. here.

Monday's fire destroyed a kiln in which 5,000 bundles were being steam-dried. An engineer had checked temperature and humidity a scant seven minutes before the outbreak.

Considerable new machinery, a loading platform and two carloads of shingles at the water's edge also were consumed. Telephone lines were burned down before the fire department could be summoned.

A company spokesman said the mill, which employs 52 men, will have to be closed down until the kiln is rebuilt. This would take some time, he said, due to the shortage of kiln machinery.

3 Drown Near Rupert

PRINCE RUPERT (CP)—The silt-brown waters of the Skeena River took two lives and a 25-year old gillnetter fell off the waterfront here and drowned during the week-end, it was learned Monday. Eleven-year-old Allan Russel and Allan Benson, 11, fell from their boat while attending fish nets. John R. Stewart was victim of the waterfront tragedy.

DOES INDIGESTION WALLOP YOU BELOW THE BELT?

Help Your Forgotten "28" For The Kind Of Relief That Helps Make You Rarin' To Go

More than half of your digestion is done below the belt—in your 28 feet of bowels. So when indigestion strikes, try something that helps digestion in the stomach AND below the belt.

What you may need is Carter's Little Liver Pills to give needed help to that "forgotten 28 feet" of bowels.

Take one Carter's Little Liver Pill before and one after meals. Take them according to directions. They help wake up a larger flow of the 3 main digestive juices in your stomach AND bowels—help you digest what you have eaten in Nature's own way.

Then most folks get the kind of relief that makes you feel better from your head to your toes. Just be sure you get the genuine Carter's Little Liver Pills from your druggist—35c.

GOES FISHING — "STRIKES OUT"

A PRACTICE in future I'll always condemn, is having breakfast . . . around 4 a.m. And the G.F. thinks "it's heathenish, the things one does to catch a fish. 'And it's YOUR idea," sed she in slacks, "and in all these sweaters I'm a bundle of sacks." We arrived on the float, (and to commence our log) we "putt-putted" away . . . in a very dense fog. So that the G.F. started to groan, "I can't see you . . . I'm here all alone." We set our course across the bay, "there," they sed, "where the B-I-G ones lay." "Stay up in the bow," I hollered out, "for other darn fools, keep a sharp look-out." "Hard-a-starboard, "she suddenly screamed, as an anchored boat we side-swiped, and careened. I reached for the throttle, "shorted" her dead, "Golly, that was close," from the voice ahead. "I think we'll just sit, till this fog does clear, we can monkey around with all this new gear." "Well let's hava coffee," she squeaked up for'wd, it's in the basket there . . . under that board. Gee . . . isn't it eerie, . . . my tummy butterflies, and this mist makes spots . . . before my eyes." "It'll soon clear, . . . there, look in the sky," I encouragingly sed . . . to pacify.

IT'S NO FISH STORY . . . we have the B-I-G-G-E-S-T, roomiest "family affair" in a Chesterfield Set U ever saw . . . only $169 in a warehouse.

AND SO IT CLEARED and the first thing aft, the new line got tangled . . . in the shaft. But I got it unwound and again on our way, the mist was rising across the bay. 2 lines we dragged, way down in the gooey, I a wonder spoon, she a "Lucky Louie." Once I brot the ship round, on 2 sharp a turn, and fouled BOTH lines under the stern. What a delightful mess, the propellor was in, I nearly froze all my bare skin. "Let's have our lunch, some Peek-Freeans" I've brot, "that I replied, a real happy thot." So I left the repairs, and shelled an egg, and drank some coffee right to it's dreg.

A LOTTA PEOPLE arn't gonna believe this story, but here's the spot to work in a plug, so we better break it up with a yarn about our new coal and wood stoves. A lady bot one Saturday, who didn't quite believe us at first, but as she later said . . . "I ran all the way back here." They are all gleaming white enamel, and only $125 with a coil. This client was so exhausted we sent her happily home in a taxi.

SUDDENLY the G.F. froze in fright, "LOOKIT" she screamed, "there on your right. They're coming our way . . . simply M-a-m-m-o-n-i-s-h," "they're porpoises," I sed, "or maybe blackfish." "Well, start the engine, DON'T SIT THERE, let's get outa here . . . go ANYWHERE. "I CAN'T start it," running aft, the lines as U know, all tangled in shaft." She grabbed the oar while I tried again, I tugged with all my might and main. To tell the truth I was in a stew, 'cause I didn't relish those approaching 2. So I grabbed her oar, got ready to strike, "Oh . . . she franticed," For the Love of Mike, I shoulda known better, than come fishing with U, our 2 little girls . . . what'll they do??"

YOU COULD DO with a new radio maybe this winter? we have the Sparton . . . The Chisholm, or The Admiral.

THESE BRUTES surfaced some 10 feet away, still VERY DEFINITELY . . . coming our way. Like Mr. Archie Wilson I held my oar, "Mr. Porpoise," I sed, "your sure gonna B sore." I braced myself, here was the pitch, I fanned, and gave myself a stitch. As both glided beneath our boat, "she" hid her head . . . in her petticoat. Then I collapsed . . . in the dorry, this'll make" she hystericked, "A WHALE of a FISH-STORY."

Number's

Furniture (Retail) Warehouse

View, below Gov't. E 2111

SEE YOUR MERCURY-LINCOLN-METEOR DEALER

GLADWELL MOTORS LTD. 971 YATES STREET E9331

OUR BOARDING HOUSE

OUT OUR WAY

AROUND HOME

OZARK IKE

VIC FLINT

MR AND MRS

BOOTS

FRECKLES

ALLEY OOP

'Jack London' Film On Dominion Screen

One of the most authentically exciting films of this or any other season, reaches the screen of the Dominion Theatre today with the opening of "Jack London," Samuel Bronston's initial production for United Artists release.

With Michael O'Shea, young sensational star who scored so roundly in "Lady of Burlesque," cast in the title role, and Susan Hayward, glamorous young redhead appearing as Charmian London, the author's wife, "Jack London," emerges as an action-packed picture.

PLAZA THEATRE

When Warner Bros. announced a series of special return dates for some of their outstanding pictures, great clamor arose immediately for a second look at "Robin Hood."

Now, the Plaza Theatre takes pride in announcing that the great technicolor picture, "The Adventures of Robin Hood," has been booked again, and is now being shown, Errol Flynn and Olivia DeHavilland head a brilliant cast, assisted by thousands of extras in this film, which is considered a masterpiece to come out of Hollywood.

ATLAS THEATRE

Coleen Gray, the sensational new Twentieth Century-Fox discovery, who was Victor Matur's girl in "Kiss of Death," and is currently co-starred with him in "Fury at Furnace Creek," now at the Atlas Theatre, brings her good luck piece, her year-and-a-half-old baby, on the set when she begins a picture. "I never got a role until Susan came along," she says, "and then right away I went into 'Kiss of Death' and 'Nightmare Alley,' and now 'Fury at Furnace Creek.' Sh'e my good luck piece."

ROYAL THEATRE

After an absence of more than four years, Jean Arthur returns to films in Paramount's gay and witty comedy, "A Foreign Affair," which co-stars the talented comedienne with Marlene Dietrich and John Luna, and which is now at the Royal Theatre.

Miss Arthur, last seen in "The Impatient Years," was enticed back to picture work by producer Charles Brackett and director Billy Wilder who had her in mind when they wrote the screen play for their new comedy, "A Foreign Affair."

YORK THEATRE

Little Connie Marshall's mother, Mrs. Catherine Marshall, thinks the odds against children getting a break in motion pictures are so great that it doesn't even warrant the time and effort most parents put into it. Now nine years old, Connie is playing one of the leading roles with John Payne and June Haver in Twentieth Century-Fox's Technicolor romance, "Wake Up and Dream," which is at the York Theatre.

RIO THEATRE

One of the most sensational films ever to reach the screen, Warner Bros.' "Mein Kampf?" is being shown at the Rio Theatre on Friday. Here is a featurette, 20 minutes in length, which is a forceful indictment of German savagery with an eloquent reminder that the doctrine of world conquest is destined to assert itself unless there is an alert and watchful world.

OAK BAY THEATRE

Murder at a drinking party gives the police a tough problem in RKO Radio's brilliant new drama. "Crossfire," a sensational expose of the deadly effect of uncorrected intolerance. Robert Young, Robert Mitchum and Robert Ryan are starred in this production by Adrian Scott, which was directed by Edward Dmytryk, and is now being shown at the Oak Bay Theatre.

CAPITOL THEATRE

Gorgeous Janet Blair, who recently completed a starring role opposite Louis Hayward in "The Black Arrow," a costume drama, undergoes a quick change for her latest picture, "The Fuller Brush Man." The movie, a Columbia comedy now the atraction at the Capitol Theatre, has Janet in the very modern role of a secretary. Red Skelton is also starred.

ODEON THEATRE

Academy Award winners were a "dime a dozen" on the set of Samuel Goldwyn's new production, "The Best Years of Our Lives," now being shown at the Odeon Theatre. They included stars Fredric March and Teresa Wright, Director William Wyler, Cameraman Gregg Toland, special Effects Man John Fulton and Film Editor Daniel Mandell.

Monday, Oct. 11, already a federal holiday, has been proclaimed a holiday by the provincial government under the Factories Act.

HERE IS TODAY'S "DAILY DOUBLE"
2 SURE WINNERS
MEN FOUGHT HIM...WOMEN LOVED HIM!
SAMUEL BRONSTON presents
MICHAEL O'SHEA · SUSAN HAYWARD
JACK LONDON
with OSA MASSEN, HARRY DAVENPORT, FRANK CRAVEN, VIRGINIA MAYO, RALPH MORGAN, LOUISE BEAVERS
AT 1.06 3.53 6.40 9.27
PLUS . . . AN ISLAND PARADISE RINGS WITH SONG, MELODY AND ADVENTURE . . .
"Hawaii Calls"
BOBBY BREEN — NED SPARKS
IRVIN S. COBB — WARD BOND
DOMINION

NEW RIO 3 POWER-PACKED DRAMAS!
TODAY AND WED.
SCOOP—Will It Happen Again?
"HITLER LIVES!"
MEIN KAMPF
Bismark to Nuremburg trials! Rise and fall of Nazilism! History's most ghoulish period!
Plus HEDY LAMARR, George Sanders, Louis Hayward
MORE EXCITING THAN "ECSTASY!"
Her Love Was Strong as Sin—Twice as Deadly!
The Strange Woman!
PLUS 3RD THRILLER
'Lady Confesses'
With MARY BETH HUGHES
PRICES: 25c to 5 p.m. 35c After

DINE, DANCE TONIGHT
AND EVERY NIGHT
The Lantern Inn
B 3541

JOIN THE LITTLE THEATRE
and Enjoy
FIRST-CLASS ENTERTAINMENT
THROUGHOUT THE WHOLE WINTER
7 SHOWS 7
FOUR THREE-ACT PLAYS
ANNUAL MEMBERSHIP ONLY $5
Tickets on Sale at
THE MARIONETTE LIBRARY
and
FLETCHER BROS. LTD. MUSIC STORE
New Members Welcome

TODAY ● DOORS OPEN 11.55 A.M. DAILY AT 12.28 - 2.43 - 5.03 - 7.13 - 9.23
COLUMBIA PICTURES presents
EXTRA CARTOON NOVELTIES NEWS
ATTEND THE BARGAIN MATINEES 12 to 1 p.m. 35c
ONLY 200 LAUGHS TO A CUSTOMER!
RED SKELTON as THE FULLER BRUSH MAN
A FAMOUS PLAYERS THEATRE
Capitol G 6811

A PERFECT PROGRAM WITH ACTION AND LAUGHS!
Victoria's Greatest Bargain Value! 12 to 1 25c 1 to 5 30c 5 On 40c
FURY AT FURNACE CREEK
SEE! Ruthless Apache attack!
AT 1.05 3.54 6.43 9.32
VICTOR MATURE · COLEEN GRAY
PLUS ADELE JERGENS in "WHEN A GIRL'S BEAUTIFUL"
ENDS TODAY
A FAMOUS PLAYERS THEATRE
Atlas

TODAY! THE RICHEST, FASTEST COMEDY TO COME ALONG IN MONTHS!
Attend Early Matinees 12 to 1 35c
a funny affair!
Paramount presents
JEAN ARTHUR · MARLENE DIETRICH · JOHN LUND in
"A Foreign Affair"
FEATURE AT 12.00 2.18 - 4.36 6.49 - 9.07
Doors 11.55 a.m.
E 9711
Royal
A FAMOUS PLAYERS THEATRE
Extra
How a Girl Model Gets to the Top! "A Model Is Born"
SCREEN NOVELTY "Sing or Swim"
WORLD NEWS

TODAY DOORS OPEN SATS. 12.30 p.m. DAILY 4.30 p.m.
★ 2 Musical Joy Hits!
Happy Adventure From Robert Nathan's Novel, "Enchanted Voyage"
JOHN PAYNE · JUNE HAVER
Wake Up And Dream
20th CENTURY-FOX in TECHNICOLOR!
YORK
MATS. DAILY 15c - 25c
HEAR "THE CORNISH RHAPSODY" PLAYED by 90-piece Orchestra
IN LONDON'S ALBERT HALL!
STEWART GRANGER · PATRICIA ROC · MARGARET LOCKWOOD in
LOVE STORY

The Adventures of Robin Hood
ALL ITS SPECTACLE IN COLOR BY TECHNICOLOR!
TODAY! 1.16 - 3.21 5.26 7.31 9.16
Last Complete Show 9.00
ERROL FLYNN - OLIVIA deHAVILLAND
WARNER BROS.
EXTRA! Rockets to Real Life! "SUPERMAN"—Chapter 3
PLAZA

OAK BAY THEATRE E 2943
NOW SHOWING . . .
"CROSSFIRE" AT 6.33 — 9.32
With ROBERT YOUNG — ROBERT MITCHUM — and
"THE IRON CURTAIN" AT 8.05
With DANA ANDREWS — GENE TIERNEY
COMING THURSDAY . . .
"THUNDER IN THE VALLEY" and
"BOSTON BLACKIE AND THE LAW"

The Academy Award Picture!
The Most Honored Film of Our Time
Winner of 9 Academy Awards!
"THE BEST YEARS OF OUR LIVES"
FEATURE AT 12.00 2.52 - 5.44 8.40
HELD OVER 2ND WEEK
ODEON

Royal Colwood Golf and Country Club
SUPPER DANCE
SATURDAY, SEPTEMBER 18
Sonny Bird's Five-Piece Orchestra
FOR RESERVATIONS, PHONE BELMONT 63

City Shocked By Announcement More Money Needed For Arena

Ald. Waldo Skillings' announcement late Monday to City Council that $325,000 being raised through sale of debentures will not complete construction of the Memorial Arena came like a bolt out of the blue.

Mayor Percy George and other aldermen listened in stony silence as the junior member of the council, chairman of the arena committee, made the startling report.

Ald. Skillings told a reporter later he would not care to make an estimate of how much money will be required to complete the rink.

"That's too tough a question," he said. "The engineers and so-called experts are supposed to be able to answer that one."

He said the city has been given "bum steers" all the way down the line in the building of the arena, but he attached no blame to J. W. Oosterink, building inspector, or Cyril Jones, acting city engineer, in the set-back.

HAMILTON CRITICIZED

It was C. W. Hamilton, Vancouver consulting engineer in the project who came in for most of the criticism. Ald. Skillings was scathing in his comments on certain advice received from the Vancouver engineer.

He told the Council he had a signed statement from Mr. Hamilton saying the arena could be completed for $317,000. That was given, he said, prior to the floating of the $325,000 loan.

"In fact we had $20,000 more than Hamilton's estimate of what we needed," Ald. Skillings added. "We saved $12,000 from one contract, and asked for $8,000 more than the $317,000 estimate."

ONLY $86,640 LEFT

But despite the apparent surplus, only $86,461 of a total of $730,979 collected and borrowed for arena construction, is left in the treasury.

Ald. M. Aubrey Kent, a member of the arena committee, said he has lost faith in builders and engineers. Mr. Hamilton was given three weeks in which to work out the financial needs for the arena before the $325,000 bond issue was floated. The committee was given assurance all round that the $325,000 would be sufficient.

Ald. Harold M. Diggon commented: "It's the same old story. You can't break the taxpayer's back but you can break his heart."

Mayor Percy George's comment that the construction dollar apparently is worth only 30 cents these days brought silence to the Council chamber.

BEHIND SCHEDULE

Finally Ald. Skillings got to his feet again to give a detailed report on arena expenditures and to tell the council that work on the project is running far behind schedule.

He said Mr. Hamilton had estimated construction of walls and seating could be completed for $190,000, but so far this year over $200,000 has been spent and there is much work to be done yet.

The reason work is behind schedule, he said, is because estimates of the amount of yardage of concrete which could be produced with the labor available were not correct.

Vets' Priorities For Wartime Houses To Be Reviewed Soon

Civic officials will confer with officers of Central Mortgage and Housing Corporation regarding priorities for veterans in obtaining wartime housing accommodation.

Action was agreed to at Monday's City Council meeting after a letter was read from an out-of-town veteran who moved here after the war.

The veteran said he and his wife and four children were living in a two-roomed shack which has been condemned by health officials. But he could not get a wartime house because he was not originally from Victoria.

Mayor Percy George said this was one of dozens of letters he receives and he felt it was time the priority question be reviewed.

Oak Bay Negotiating To Buy All Of Willows For $120,000

City Solicitor A. J. Patton told the City Council Monday that Oak Bay municipality is negotiating to purchase all of the Willows Exhibition Grounds, not just the race track property, for $120,000.

He got the information from the counsel of S. W. Randall, president of the Colwood Park Association, owner of the Willows, at the request of Mayor Percy George.

Question arose during discussion of a request from Mr. Randall for a "quit claim" on the Willows property. The city has, by an agreement of sale made with Mr. Randall when he bought the exhibition grounds two years ago for $126,000, the right of first refusal in the resale of the property.

Ald. Waldo Skillings asked that the matter be tabled for two weeks to give aldermen an opportunity to study the question further.

MIGHT MAKE PROFIT

Ald. M. Aubrey Kent seconded his request, arguing that the city might be able to make a profit if the property was "brought back into the fold" and then sold again.

It was at this point that Mayor George asked the solicitor to find out for certain if it was a portion or all of the property being sold to Oak Bay.

When it was reported the entire grounds were included in the negotiations, Ald. Kent withdrew his support of Ald. Skillings' stand.

BUILDINGS COME DOWN

Mr. Patton said the race track grandstand and remaining exhibition buildings were not included in the deal. They had to be pulled down by the owner before Oak Bay would take possession, he said.

Original report of the negotiations between Mr. Randall and Oak Bay came from Vancouver where Mr. Randall resides, and stated it was only a portion of the grounds in the transaction.

'Bargain Sale' On City Lots Extended

City Council on Monday extended to Dec. 31 the period in which World War II. veterans, including present and former members of the Merchant Marine, can purchase city lots at reduced prices.

Originally the period was to have ended Aug. 15, and the extension was given after strong representations were made by the Canadian Legion.

Yugoslavia Pays Up $17,000,000 To U.S.

WASHINGTON (AP) — The government of Yugoslavia has paid $17,000,000 to the United States to settle claims, the State Department announced Monday.

The money will be distributed to American companies and individuals claiming compensation for nationalized property in Yugoslavia.

The payment was agreed on in July. In return, the United States agreed to unfreeze Yugoslav assets in the United States, including $47,000,000 in gold.

Finest Quality — Easy to Use

"SALADA" TEA BAGS

Meat Supplies Up

OTTAWA (CP) — Although embargoes on some meat shipments to the United States were lifted last month, stocks held by Canadian packers, abbitors, wholesale butchers and cold storage warehouses at Sept. 1 were higher than on the corresponding date a year ago.

The stocks amounted to 75,381,000 pounds compared with 89,201,000 at Aug. 1 and 62,224,000 pounds at Sept. 1, 1947, the Dominion Bureau of Statistics reports.

Most of the meat stocks showed an increase over stocks at Sept. 1, 1947. Pork advanced from 34,941,000 to 42,720,000 pounds, beef from 19,303,000 to 22,722,000, veal from 5,685,000 to 7,263,000, and mutton and lamb from 2,296,000 to 2,676,000.

DRYLAND FIR Regular $6.00 Cord
Now 2½ CORDS AT $13.75
TOPAZ FUEL E 3182

SPECIAL WINTER RATES AT THE
Island Hall Hotel
PARKSVILLE For Reservations Phone Parksville 46

Mayor's Fund Ends With Fine Record; $22,455 Collected

Victoria's Mayor's Fund is being closed after a year and a half of operations in which $22,455 was collected and 3,865 10-pound food parcels purchased for the aged and needy in Great Britain.

City Council on Monday approved Mayor Percy George's recommendation that the fund be disbanded because it would overlap the United Emergency Fund.

In giving approval, aldermen were loud in their praise of the Victoria women who have worked on the fund committee. They have worked long and hard and their accomplishments have been more than worthwhile, aldermen stated.

Mayor George, who organized the fund, came in for a great deal of praise, too.

City Approves Bus Fare Boosts $1.35 Pass; Skillings Opposed

Approval of bus fare increases and a $1.35 weekly transportation pass was given by the City Council Monday.

Mayor Percy George and all but one of the aldermen on hand voted support to the Greater Victoria transportation committee's recommendations that the municipalities settle for a new fare structure.

The new structure puts the cost of four bus tickets from 25 cents to 30 cents and single cash fares from seven cents to 10 cents.

SKILLINGS OPPOSED

Ald. Waldo Skillings voted against the council giving approval to the recommendations. Other aldermen present were Duncan D. McTavish, J. D. Hunter, Frank Mulliner, M. Aubrey Kent and Charles Banfield.

Ald. Skillings' objection was mainly over the cost of the weekly pass. He said W. C. Mainwaring, B. C. Electric Railway Company vice-president, had "held an axe" over the heads of the transportation committee members in the question of a weekly pass.

"He told us to accept a $1.35 pass or none at all," Ald. Skillings charged. "I don't call that negotiating. This rate structure is being forced on us."

FEARED "CRUCIFIXION"

He claimed members of the committee had agreed to accept Mr. Mainwaring's offer because they feared "the public will crucify us if there is no pass."

"I take exception to Mr. Mainwaring's remark that his company has no moral obligation to continue issuing a pass," Ald. Skillings added. "The franchise was given the company on the understanding a pass would be sold."

Ald. Diggon, chairman of the transportation committee, argued every effort was made to preserve the pass even though statistics showed it was not economically sound.

"We consider we've done a good job in getting a pass for $1.35," he said. "Vancouver lost its pass."

Nevertheless, Ald. Skillings thought the city should fight at the public hearings starting next Monday on general rate structure of B.C.E.R. Southern Vancouver Island operations, against increasing the cost of the pass.

The recommendations of the Greater Victoria or "union" transportation committee which have been approved by Esquimalt as well as the city, will be presented to the Public Utilities Commission prior to the hearings.

That body will have final say in the matter.

City To Be Bombed

City Council on Monday gave the Kinsmen Club air show committee permission to "bomb" downtown Victoria this Saturday with toy balloons.

The "bombing" will advertise the club's air show at Patricia Bay flying field, and will take place early in the afternoon.

Tribute Paid Mayor On New Appointment

Mayor Percy George has a record unequalled by any other present of past member of the city council.

This tribute was paid the chief magistrate at Monday's council meeting by Ald. Duncan D. McTavish.

Ald. McTavish was congratulating Mayor George, on behalf of all the aldermen, on his being elected by acclamation president of the B.C. Union of Municipalities for the coming year.

Election took place at the union's convention at Harrison Hot Springs last week.

Ald. McTavish said Mayor George first was a father of the Parent-Teacher movement, then became a school trustee, advancing to alderman, then mayor.

STOPS HEADACHE FAST
ASPIRIN
LOWEST PRICES 12 tablets 18c
24 tablets 29c
100 tablets ... 79c
GENUINE ASPIRIN IS MARKED THIS WAY→ BAYER

IT'S THE B. C. SOUND'S QUIZ SHOW OF THE YEAR
RIGHT AGAIN
On the Stage of the ODEON THEATRE
THURSDAY, SEPT. 16
8 P.M.
150 Free Records 150 TO THE AUDIENCE

UNPAINTED YOUTH BEDS

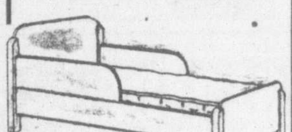

34.50
Complete with Spring and Mattress
ARROW FURNITURE CO. LTD.
1321 GOV'T ST. E 8024

Custom Tailoring
Finest imported woolens, worsteds and gabardine suitings for ladies and gentlemen.
It's not too early to order your new fall suits.
• ALL GARMENTS MADE ON THE PREMISES •
MURRELL'S
CUSTOM TAILORS
1317 BROAD ST.

Post No Bills, City Tells Army

The Canadian Army or any other service, organization or individual cannot post bills on light and telephone poles in the city.

The City Council made this clear Monday when a request was received from army authorities for permission to nail placards and arrow direction signs to poles in the downtown area.

The signs were for Army Week and a recruiting campaign at the end of the month.

Ald. J. D. Hunter and Ald. Harold M. Diggon, of the public works committee, pointed out a by-law made this practice taboo.

"There's nothing else to do but turn them down I guess," said Mayor Percy George.

Today's Crossword Puzzle

HORIZONTAL

1 Pictured new Secretary of Agriculture, Charles F. ——
8 He is in the —— cabinet
14 Love tale
15 Start anew
16 Arabian gulf
17 Sea eagle
19 Love god
20 Number
21 Was borne
22 Deed
23 Harem room
25 Wapiti
26 Group of matched pieces
28 Dance step
29 Sun god
30 Either
31 Louse egg
32 Social insect
34 Golf mound
35 Distress signal
37 Morsel
38 Sodium chloride
42 Indian
44 Caterpillar hair
46 German river
47 Unclosed
48 Greater in stature
50 He ——ed Clinton P. Anderson
52 Hardens
53 Jiggles

VERTICAL

1 Spoiled child
2 Western show
3 Rectifies
4 Girl's nickname
5 Names (ab.)
6 Genus of maples
7 Roman emperor
8 Woody plant
9 Of the thing
10 Employ
11 Wall paintings
12 Frenzied
13 Bird's home
18 "Sioux State" (ab.)
24 Eagle's nest
25 Merits
27 Make edging
28 Genus of grasses
31 Irritate
33 Small wig
34 Play the part of host
36 Western cattle
37 Hops' kiln
38 Indian weights
39 Paid notice
40 For fear that
41 Veracious
43 Concludes
45 Malt drink
47 Tenth month (ab.)
49 Cloth measure
51 Symbol for cerium

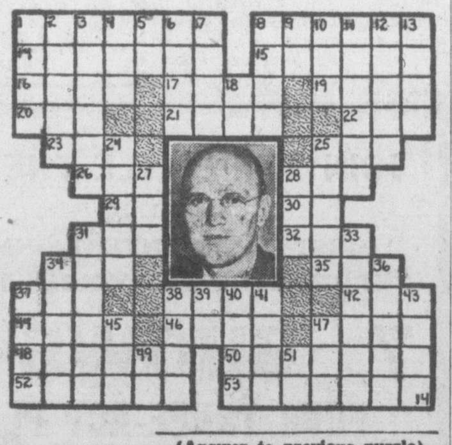

(Answer to previous puzzle)

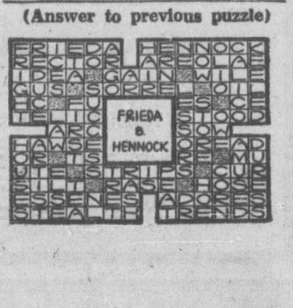

IF YOU LOVE YOUR DOG
Beware of
DANGER DIETS!

TODAY, in Victoria, hundreds of dogs are suffering from ills brought on by DANGER DIETS!

There is only *one* way to be sure your dog gets all the vitamins, proteins and minerals he must have for robust health. That is to feed him the dog food that has been completely tested under actual living conditions . . . Swift's PARD.

Generation after generation of pedigreed dogs in Swift's kennels have been raised on PARD and water alone . . . *without a single upset traceable to diet!*

Don't risk your pet's health with DANGER DIETS. Give him PARD, the complete, *proved* dog food!

Get several cans of PARD today!

Veterinarians say these disease symptoms caused by
DANGER DIETS
Improper diet can cause symptoms of disease, such as:
Nervousness Diarrhoea Anemia
Listlessness Underweight Shedding Coat

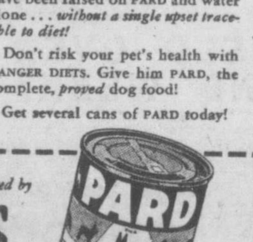

FEED SWIFT'S PARD—*rich in meat proteins!*

Shop and Save at The BAY

Wednesday Morning 9 a.m. to 12 Noon

Houseware Specials

Regular 1.00 RANGETTE SETS
Salt and pepper on small tray. Black or red. 36 sets only, each 89¢

Regular 6.95 COAL OIL STOVES
English-made burner, wickless type. 9½ inches high . . . ideal for campers or hunters. 18 only, each 4.95

Regular 1.50 CASSEROLE HOLDERS
Hand-painted design on natural wood. 8 inches in diameter. Each 98¢

Regular 55c PLASTIC FUNNELS
Strongly made in clear plastic. 16-oz. size. 48 only, each 39¢

Regular 4.39 LAUNDRY HAMPERS
Large-size, all-metal hampers, complete with lid. Choice of several colors with hand-painted floral designs. 10 only, each 3.49

Regular 1.65 FRY PANS
Heavy duty steel in 8-inch size. 36 only, each 49¢

—Housewares, Third Floor

Notions Specials

Reg. 3.25 VINYLITE SHOWER CURTAINS—10 only. assorted colors. Special 1.49
Reg. 4.98 AIRLINE WARDROBES—60x20x20 inches, special 3.98
Reg. 3.50 PLASTIC RAINCOATS—Styled with hood. All sizes. Each 1.95

—Notions, Street Floor

Drug Sundries

Reg. 25c to 75c COSMETICS—Oddments of higher-priced lines. Special 9¢
Reg. 1.00 DAGGETT & RAMSDELL DEODORANT CREAM—Special 60¢
Reg. 1.50 to 2.00 NYLON NAIL BRUSHES—Assorted sizes. Special, 1.00 to 1.43
Reg. 7.95 DRESSER SETS—3 pieces in assorted colors. 10 only. Special 3.98
Reg. 1.75 COD LIVER OIL—Large 32-oz. bottle. Special 98¢
Reg. 1.49 RAZOR SPECIAL—Razor with 20 injector blades in bakelite case. Special 98¢
Reg. 49c HOUSEHOLD FLY SPRAY—Contains D.D.T., rids the house of insects when used as directed. 16-oz. bottle 29¢

—Drugs, Street Floor

36 Only Rayon Alpine Dresses

Smartly tailored dresses for business or college. Elbow-length sleeves, tailored neckline. Black, blue, grey or green in sizes 14 to 20 4.98

—Dresses, Second Floor

Oddment Table of Lingerie

33 Only, RAYON CREPE GOWNS 3.99
12 Only, RAYON EMBROIDERED GOWNS 2.49
16 Only, SATIN CREPE SLIPS, sizes 32 to 34 99¢
20 Only, CREPE PANTIES, small sizes 99¢
3 Only, EVENING PETTICOATS, rose shade, sizes 12, 14, 16 2.99

—Lingerie, Second Floor

600 Infants Soakers

Regular 39c. Wednesday a.m. 19c
Pure wool with drawstring waist. White only. Stock up now!

—Baby Dept., Third Floor

Men's Furnishings Half Price!

Reg. 2.69 BROADCLOTH SHIRTS. 25 only, sizes 14½ to 16 1.30
Reg. 65c WHITE WORK SOCKS. 50 only, 2½-lb. weight 30¢
Reg. 1.45 COTTON WORK SHIRTS. 25 only, special 70¢
Reg. 1.45 BROADCLOTH BOXER SHORTS. 30 only, sizes 36, 38 and 40. Special 72¢

—Men's Furnishings, Street Floor

Oddments in Dress Jersey by-the-Yard

Wonderful Wednesday morning bargain! Regular 2.95, 2.50, 1.95 and 1.69 per yard. Green and white check, red, white and blue stripe, figured patterns on white or white with yellow stripe. 38 inches wide. Yard 1.49

—Fashion Fabrics, Street Floor

Drapery Remnants
½ to ⅓ OFF

Cretonne, homespun, damask, marquisette . . . all from our regular drapery stock, in useful lengths for curtains, drapes, couch throws, shopping bags, etc. ½ to 5-yard lengths.

—Draperies, Fourth Floor

Linoleum Oddments
At ⅓ OFF!

Prints and inlaids in florals, blocks, jaspe and marble patterns. Blues, greens, browns, greys and biscuit . . . 6 feet wide.

SAMPLE PRICES
Reg. 69c per yard for 46¢
Reg. 89c per yard for 59¢
Reg. 1.98 per yard for 1.32
Reg. 2.50 per yard for 2.62
Reg. 3.25 per yard for 2.17

—Floor Coverings, Fourth Floor

300 Yards of Oilcloth Remnants

Good value, but low in cost! Bright florals and conventionals in blues, red, green, yellow, white. 45 inches wide. Yard 59c

—Staples, Street Floor

Hudson's Bay Company.
INCORPORATED 2ND MAY 1670.

Finalists In Totem Pole Golf At Jasper

For the second successive year Gordon Verley, Victoria, left, lost the final for the Totem Pole golf trophy at Jasper Park Saturday, being beaten in the 36-hole final by J. Edgar Green, Seattle, right, 2 and 1. Dr. Vernon E. Fowler, Astoria, Ore., who refereed the final, is seen in the centre. It was the first time Green had played in the Jasper tournament.

Lamohr Scores Victory In Ladysmith Handicap

Longshot punters had another good day at the Willows race track Monday when for the second straight day of the 14-day meeting the favorites took a beating and double figures were rung up in all but two races and the people's choice got down in front in only one event.

Lamohr, four-year-old bay filly from the A. W. Foster's All's Well Farm, pulled the most startling upset of the day in the featured Ladysmith H..ndicap of six furlongs by romping to an easy victory over heavily favored Malinka and Hi Onslaught.

Scotch Lad, the outsider in the betting, closed fast to get place money of $16 while Beach Drive took a photo decision from Malinka for third place.

Lamohr, who ran second opening day, paid $13.80 to win.

It was the second winner of the day for All's Well Farm, Ricochet having come down in front by a nose in the second race, nipping Pompin by a whisker. Lightly regarded Anthurium returned $16.30, $4.35 and $2.80 in the first race and combined with Ricochet for a daily double of $30.40.

LADNER LAD SURPRISES

Overlooked in the betting, Ladner Lad with Charlie Athey up, came through in the stretch to catch the tiring leaders and win going away in the six-furlong third race. Ladner Lad returned his backers $21.15, $10.45 and $4.10. Best Dressed, the pacesetter, took second money with the favorite Maid of Broxa never better than her third-place finish.

Apprentice jockey Marvin Moncrief led from wire to wire in the fourth race, another sprint dash of six furlongs, aboard Desert Band for a $7.90 payoff. Athey got his second in the winner's circle in the fifth race when he was up on the 5 to 1 shot Sir Gallator, a disappointment on the mainland but an easy victor yesterday in a wide open race. Friary Destrer, a Saturday winner, made it close at the finish with Regular Joe third.

But as in the Saturday card it remained for the final race of the program, the mile and 70 yards seventh, to provide the longest payoff when Ken Coppernoll on Sir Glaxton took a photo decision from Interned. Sir Glaxton returned $25.40 for a win ticket and with Interned returned a fancy quinella figure of $44.70.

Dawes Responsible For Greater Part Of Olympic Fund

LONDON, Ont. (CP)—Another development in a post-Olympics controversy was on the books today with Prof. Nelson C. Hart, secretary of the Canadian association, backing up president A. Sidney Dawes of Montreal as a fund raiser.

Prof. Hart said last night in his second press statement since his return from the Olympics that Dawes raised about 75 per cent of the funds to take the Canadian team to the Olympics, outside of government grants.

"It seems advisable to inform the Canadian public" of the efforts of the C.O.A. financial committee in view of the "unfortunate personal controversy" between Dawes and George C. Machum, president of the Amateur Athletic Union of Canada, said Prof. Hart.

WILL HAVE SURPLUS

He quoted an "incomplete report" on receipts from honorary treasurer Robert Kerm which said receipts were $120,583. Although expenses have not been totaled, Prof. Hart predicted a surplus of about $12,000.

(Machum on Aug. 31 called Dawes to resign as head of the C.O.A. on grounds he was "undermining" the A.A.U. by attempting to set up the Olympic committee as a separate body.)

"On the whole it seems apparent that the finance committee of the C.O.A. did a good job, which was much superior to the efforts of previous committees," said Prof. Hart.

He noted that several branches of the A.A.U. of C. and private individuals collected funds to transport athletes to and from Montreal "but these funds were not contributed to the C.O.A."

Navy Squad Takes Peden Softball Cup

The Navy senior A softball team last night won the Peden knockout softball cup by defeating Douglas Tire senior B squad, 6 to 5, at Central Park.

The game was called in the last half of the seventh inning with the score tied at 7 to 7, Navy at bat, two men out, and the winning run on second. But the score reverted to the last of the sixth when at that time Navy held its winning margin.

Winners tallied three runs in each of the first and fifth innings.

NEWARK, N.J.—Joe Cheshul, 181, Bayonne, N.J., outpointed Art Swiden, 183, Pittsburgh (8).

To Fine Soccer Teams For Player Shortages

Soccer teams of the Victoria and District League will leave themselves open to fines this season if they turn up for scheduled matches with their teams short-handed.

That was the decision laid down at an organization meeting of league officials last night. The fine will be $2.50 and referees will be granted the power of dealing severely with offending players.

The opening game of the season has been set for Athletic Park Oct. 16. Esquimalt and Oak Bay will clash in the initial tilt with Victoria West and Canadan Legon playng at Bullen Park Oct. 17.

All league games will be played as scheduled but if for some reason a postponement is necessary the game will be rescheduled at the completion of the regular league schedule.

HALL CHAIRMAN

Chairman of the Victoria and District Soccer Commission for the ensuing year will be Magistrate Henry C. Hall.

Complete first-half schedule follows:

First-named team is home team.
Oct. 9—Oak Bay vs. Legion, Royal Athletic Park.
Oct. 10—Esquimalt vs. Wests, Bullen Park.
Oct. 16—Esquimalt vs. Oak Bay, Royal Athletic Park.
Oct. 17—Wests vs. Legion, Bullen Park.
Oct. 23—Oak Bay vs. Wests, Windsor Park.
Oct. 24—Legion vs. Esquimalt, Bullen Park.
Oct. 30—Legion vs. Oak Bay, Windsor Park.
Oct. 31—Wests vs. Esquimalt, Bullen Park.
Nov. 6—Legion vs. Wests, Royal Athletic Park.
Nov. 7—Esquimalt vs. Oak Bay, Bullen Park.
Nov. 13—Wests vs. Oak Bay, Royal Athletic Park.
Nov. 14—Legion vs. Esquimalt, Bullen Park.
Postponed games will be played on completion of regular schedule. First round of the McGavin Cup will start Nov. 27.

LADIES' WHITE
RINK ROLLER
SKATING SHOES
AND OUTFITS

Hocking & Forbes
1006 DOUGLAS E 2342

MEN'S SUPPLY STORE
"Men's Clothing and Footwear—For Thriftwise Shoppers"
1109 GOVERNMENT STREET PHONE E 7633
OPPOSITE C.P.R. TICKET OFFICE

Overdose Of Pills Fatal To J. Wera

OROVILLE, Calif. (AP) — Julian Wera, 38-year-old baseball club manager and former big leaguer, took an overdose of sleeping pills early Monday, wrote farewell notes to his estranged wife, then slumped dead over his telephone as he started to make a call, Sheriff Herb Forward said.

The sheriff said the notes indicated Wera was despondent over his separation from his wife, Ruth, and their daughter, Jerry.

Wera, a former New York Yankee in the American Baseball League, and a San Francisco Coast League player, was a Boston Red Sox scout and a business manager of the Oroville club in the Far West Baseball League.

Coast Football Back To Old Rules

VANCOUVER (CP)—The Pacific Coast Soccer League will return to the old rules for 1948-49 play.

At a meeting here during the week-end it was decided to abandon the "new rules" given a two-month trial last season. They provided for unlimited substitution, time outs and penalty rules.

CHICAGO — Bobby McQuillar, 137, Port Huron, Mich., outpointed Candy McDaniels, 144, Cincinnati (8).

Spokane Indians Near W.I.L. Pennant

* * * * * * * * * * * * * * *

Split With Tacoma As Jackets Lose To Chiefs; Goot Tosses A's To Win

The second-place Bremerton Bluejackets opened another seam in their own Western International League dream boat last night.

Two critical Bluejacket boots in the fourth inning enabled the Wenatchee Chiefs to trim the sailors, 4 to 3, while league-leading Spokane split a pair with the Tacoma Tigers. The combination extended the Indian's margin to a game and a half.

Down in Salem Al Goot went the route for the A's and held the Senators to six blows in a 6 to 3 triumph. The A's only got four blows from Jim Foster but were aided by six Salem errors.

Salem jumped on Goot for all their runs in the first three innings scoring one in the first and two in the third. The A's counted three in the fourth, tying the score on three errors. In the sixth they sewed up the game for Goot—his third win of the season—by tallying an additional three markers on singles by Del Owens, Sal Recca and Babe Jensen with a Salem error thrown in for good measure.

TRIPLE PLAY

Smitten by conscience the Solons turned in a triple play in the eighth, the first in the history of the Salem park.

Spokane	99	63	.611
Bremerton	94	61	.606
VICTORIA	**92**	**67**	**.579**
Tacoma	83	70	.542
Salem	72	87	.453
Vancouver	65	80	.448
Wenatchee	68	90	.430
Yakima	52	107	.327

In the pennant scramble Spokane won the first game over Tacoma, 3 to 1, with Ray Fortier the loser and John Orphal the winner.

Fortier also started the second game but was chased in the fourth. Ken Clary and Ray Tran finished up with the Tiger shortstop whiffing pinch hitter Frank Nelson for the final out.

In a cosy affair attended by 350 guests at Yakima, the Packers closed the home season with a 9 to 8 decision over Vancouver. The Caps tallied five times in the first and the valiant 350 shuddered but the home club struggled uphill to win.

Short scores follow:

First game—
Tacoma	1	3	2
Spokane	3	5	0

Fortier and Hargadon; Orphal and Rossi.

Second—
Tacoma	11	17	5
Spokane	10	11	2

Fortier, Clary 4), Tran (5) and Kuper; Teagan, Babbit (3), Orphal (9), Werbowski (9) and Rossi.

Wenatchee	4	6	2
Bremerton	3	9	6

McCollum and Dalrymple; Hittle, Conant (9) and Volpi.

Vancouver	8	10	2
Yakima	9	10	3

Manier, Costell (4), Choukalas; Ford, B. Drilling (9) and Constantino, Peterson.

Giants End Pirates' Seven-Game Streak

The historic Polo Grounds is fast gaining a reputation as the graveyard of National League pennant hopes.

Burt Shotton brought his Brooklyn Dodgers into New York Giants' lair over the week-end for a four-game series and left with only one victory.

The high-flying Pittsburgh Pirates showed up last night boasting a seven-game winning streak and lippy Leo Durocher's fence-busters cooled them off, 5 to 2.

By knocking off the pursuers of the leading Boston Braves, the Giants themselves are sticking in the running for the flag.

Last night's triumph boosted the Giants into a fourth-place tie with the idle St. Louis Cardinals, 5½ games behind the Braves. The Giants and Cards are only .0005 percentage points behind the third-place Dodgers, who also trail the Braves by 5½ games.

Lefty Monte Kennedy, who has lost some tough games for the Giants, stopped the Pirates' surge last night. He scattered nine hits in picking up his third triumph.

BARNEY WINS AGAIN

Brooklyn wrested third place from the Cards by dumping Chicago Cubs 6 to 4 in a night game at Brooklyn. A four-run seventh-inning rally enabled the Dodgers to overcome a 3 to 2 deficit and win. Barney, who hurled a 2 to 0 no-hit triumph over the Giants last Thursday, went the distance for Brooklyn to gain his 14th victory. He has lost 10.

NATIONAL LEAGUE	W.	L.	Pct.
Boston	79	58	.577
Pittsburgh	73	59	.553
Brooklyn	72	62	.537
St. Louis	73	63	.537
New York	73	63	.537
Philadelphia	58	79	.423
Chicago	57	79	.419
Cincinnati	56	78	.418
AMERICAN LEAGUE			
Boston	86	50	.632
New York	84	52	.618
Cleveland	84	54	.609
Philadelphia	79	61	.564
Detroit	64	68	.485
St. Louis	54	80	.403
Washington	49	89	.355
Chicago	45	91	.331

Only one game was played in the American League, St. Louis Browns upsetting the third-place Indians 3 to 2 at Cleveland. Pinch-hitter Joe Schults singled in the ninth with the bases full to enable the Browns to break a 2 to 2 tie and win.

The loss left the Tribe three full games behind the first-place Boston Red Sox.

The Indians also lost the services of pitcher Don Black for the rest of the season. Black is in critical condition in a Cleveland hospital with a hemorrhage near the brain.

NATIONAL LEAGUE	R.	H.	E.
Pittsburgh	2	9	2
New York	5	9	1

Lombardi, Higbe (6), Singleton (8) and Kluttz, Fitzgerald (6); Kennedy and Cooper.

Chicago	4	9	3
Brooklyn	6	6	1

Schmitz and Walker; Barney and Edwards.

AMERICAN LEAGUE			
St. Louis	3	12	1
Cleveland	2	6	3

W. Kennedy, Drews (7), Sanford (9) and Moss, Partee (9); Black, Muncrief (3), Gromek (7), Zoldak (8), Christopher (9), Bearden (9) and Hegan.

Louise Brough Will Attempt Tennis Grand Slam

FOREST HILLS, N.Y. (AP)—Louise Brough of Beverly Hills, Calif., currently the best feminine tennis player among the world's amateurs, has outlined an ambitious program for herself.

If successful in defending her women's singles title in the United States national championships now under way, the California blonde will seek an unprecedented grand slam.

She hopes to win, and hold simultaneously, the championships of the four great tennis-playing countries — the United States, Britain, Australia and France — a feat never accomplished, even by such former net queens as Helen Wills, Alice Marble and Pauline Betz.

"I have accepted an invitation to play in Australia later this year," the 25-year-old Beverly Hills star disclosed today. "If I am fortunate enough to win the Australian championship, I will enter the French championships next summer before going to Wimbledon."

ROCHON BEATEN

Henri Rochon, Canada's Davis Cup player from Montreal, Monday was eliminated in the second round.

He fell victim to Clarence (Nick) Carter of San Francisco, 6-3, 7-5, 6-0.

Rochon, the last Canadian survivor in the tournament, kept pace for the first six games of the first set before Carter took three in a row. In the second set, Carter broke Rochon's service in the 12th game and then ran out the final stanza, dropping only seven points.

Bob Falkenburg of Los Angeles made his debut but, unsure of himself, he struggled long and hard before he won his second-round match from another Los Angeles product, left-handed George Richards, 6-4, 1-6, 6-3, 6-3.

Adrian Quist of Australia, top-seeded in the foreign list, won a third-round victory over Straight Clark of Los Angeles, 6-2, 6-1, 2-6, 6-4.

Victoria Riflemen Win Butchart Shield Match

Capt. H. L. Collings coached an eight-man team of local riflemen to a hard-fought win over a team from the mainland in the Butchart Shield match shot at Heals Range over the week-end.

The Victoria marksmen finished the 30-yard range with a handy 13-point lead which the Vancouver team reduced to one point by a brilliant comeback at the 500-yard firing mound.

Both teams found the shooting difficult at 600 yards where the changing light and boiling mirage coupled with a fishtailing wind seriously affected the scores.

The Victoria team came through at this range and increased its lead by a further four points to win the shield presented by the late R. P. Butchart with a score of 1,112 points against the 1,107 scored by the mainlanders.

Each member of the winning team and the coach received a sterling silver teaspoon as a memento of the event from Sgt. G. S. Carr, past president of the Victoria and District Rifle Association, when he presented the trophy at a dinner held at the Hotel Douglas.

Scores follow:

VICTORIA	300	500	600	Total
S-Inspr. J. A. Young	48	49	48	145
Lt. Hugh Thorburn	47	49	47	143
Sgt. Albert Ashe	48	48	47	143
Maj. A. M. Spittal	47	47	47	141
Sgt. J. H. Regan	46	47	46	139
Capt. W. B. McKay	45	46	44	135
2nd-Lt. A. Sherwin	46	44	43	133
S-Sgt. E. O. Roberts	47	44	42	133
Total	374	374	364	1102
MAINLAND				
E. Jamieson	47	50	47	144
R. O. Chandler	47	46	42	141
W. Kayne	47	49	44	140
D. Glendinning	44	47	47	138
A. W. Lamb	44	49	45	138
F. C. Sullivan	44	49	43	136
B. I. Barton	41	48	46	135
F. Lightburn	47	46	42	135
Total	361	386	360	1107

Vancouver Caps Sell Hjelmaa To Seattle Rainiers

VANCOUVER (CP) — Starry Buddy Hjelmaa, Vancouver Capilanos sophomore shortstop, has his feet firmly planted on the ladder that leads upward to big league ball.

General manager Bob Brown announced yesterday that Seattle Rainiers bought the youngster for "cash and players.

The blond shortfielder, who with Len Tran formed a formidable infield team, will report to the Coast League squad next spring. He will join catcher Jack Warren, who recently moved to the senior affiliate.

Hjelmaa started the 1947 campaign as a rookie conceded small chance of catching a regular berth. He worked out while Jimmy Estrada was on the injured list, and played so well that Jimmy never got his job back.

His batting started off with a bang this season and although it dropped off in mid-season, he still will finish around the .300 mark.

Brown says that in addition to an unspecified amount of cash he'll get "at least three" players for Hjelmaa.

Williams Holds Batting Lead In Keen Struggle

CHICAGO (AP)—Boston's Ted Williams last week widened his margin over Cleveland's Lou Boudreau to six points, .368 to .362, in their battle for the American League batting championship.

In games played through Sunday, official statistics credited pace-setting Williams with 161 hits in 438 A.B.'s, while runner-up Boudreau had 179 blows in 495 trips.

Joe DiMaggio of New York continued to set a fast pace as the league's top power hitter. Aided by his grand-slam homer against Boston last week-end, Joe boosted his R.B.I. production eight to 136 and his homer collection two to 35.

Another Yankee, Tommy Henrich, also was a double leader in specialties with 117 runs and 38 doubles. Boudreau led in hits with his 179 total, while Ed Stewart of Washington knocked the most triples, 13, and Dillinger continued the best basestealer with 24.

Boston's Jack Kramer remained the best percentage pitcher with an unchanged 16-4 for .800. Bob Feller of Cleveland wrested the strikeout leadership from mate Bob Lemon with a week's bag of 13 and a season total of 135.

NATIONAL LEAGUE

NEW YORK (AP) — Batting marks as a whole dipped in the National League during the last week, but St. Louis' Stan Musial snapped out of his slump and advanced four points.

The Cardinal outfielder collected 10 hits in 23 chances through the Tuesday-to-Sunday period to boost his league-leading average from .369 to .373. At the same time he maintained his hold on virtually every batting department and moved into the runner-up position in home runs.

Pittsburgh's Ralph Kiner topped the loop in four-baggers with 39, four more than Musial.

Kiner moved up as a challenger for Musial in runs batted in with 113 to Musial's 116.

Musial's other front-running marks include: Runs 120, hits 203, doubles 40, triples 16.

Boston's Jeff Heath and Tommy Holmes were the only other batsmen to gain during the week. Holmes added two points for .327 and Heath picked up 10 for a .315 mark.

Pittsburgh's Rip Sewell and Bob Chesnes led the pitchers with 11 to 3 and 12 to 4 marks, respectively.

Stampeders Register Fifth Straight Win

CALGARY (CP)—Calgary Stampeders today hold a comfortable lead in the Western Interprovincial Football Union Conference and are practically assured of a playoff spot.

Last night, the powerful Stampeders registered their fifth straight victory of the season by walloping Winnipeg Blue Bombers, last year Canadian finalists, 18 to 0 before 7,000 rabid home-town fans.

The loss left Bombers in second place with four points from two victories in six stars, while Saskatchewan Roughriders hold the cellar position with a single triumph in five games.

Stampeders romped to their second shutout over Bombers this year by scoring converted touchdowns in each of the last three quarters.

After a scoreless first quarter of defensive play, Stamps began to roll in the second session, with ouarter Keith Spaith leading a devastating aerial attack which had Bombers backing up towards their own goal line. Two successful passes and an end run put the ball on Bombers' 20 from where the veteran Paul Rowe smashed and zigzagged his way over for a touchdown converted by Fred Wilmot.

Winnipeg came back strongly in their only real scoring chance but Don Hiney's attempted field goal was wide and short and Calgary held their 6 to 0 lead until half-time

STRODE SCORES

Calgary again took to the air in the third quarter with Spaith on the tossing end and big Woody Strode, negro import, on the receiving. Strode took the fourth good pass over for a touchdown, again converted by Wilmot.

Youthful Cliff Kliever got Calgary's final touchdown in the last quarter after taking a lateral pass from Spaith on Winnipeg's seven-yard line. Butch Thodos converted to end the scoring.

Calgary's passing attack was their most potent weapon. The Stamps completed 10 of the 18 thrown for a gain of 110 yards. Bombers completed three of 15 attempts.

K.V.'s PRACTICE

The K.V.'s senior B basketball team will practice Monday night from 9 to 10 at the Fraser Street Hall. All last year's players and any others wishing to try out are requested to attend.

BOSTON — Joe Rindone, 160, Boston, stopped Moses Cunikin, 158, Philadelphia (5).

Ezzard Charles Shows Little In Defeating Bivins

WASHINGTON (AP)—There's a growing suspicion that the boxer who succeeds Joe Louis as the heavyweight champion of the world isn't going to be another Loius.

Ezzard Charles, a light heavy who likes to mix with the big boys, heightened that suspicion last night.

True, the Cincinnati boy won a unanimous, though close, decision over Jimmy Bivins of Cleveland. True, too, it was a good performance, with lots of good boxing and a whirlwind ending that brought the crowd of 11,631 to its feet.

But this fact was inescapable: Both the Ohio negroes landed blows that, had they been tossed by Joe Louis in his prime, would have ended the fight. But neither was knocked down—and neither was hurt.

Yet the heavyweight situation is such that Charles' manager, Jake Mintz, was hollering after the fight:

"Charles is the next world champion. Bring on whoever you got."

The clue to this statement are the words: "Whoever you got."

Look over the heavyweight crop, and you'll see the point: Lots of good boys, but no Joe Louis in sight, so far.

Certainly Charles looked last night as if he has a long way to go before he can be an impressive heavyweight champion.

THISTLES PRACTICE

All former players of the Saanich Thistles soccer club and any new players interested are requested to turn out to a practice at Hampton Park, Wednesday at 6.30.

TACOMA (AP)—Chuck Congdon shot a five-under-par 67 over his home course, the Tacoma Country and Golf layout, Monday to romp in with an easy victory in intercity golf sweepstakes association.

Navy Nine Deadlocks City Baseball Finals

Rated as underdogs in the series, the Navy senior baseball squad fought its way back into the Rithet Cup competition last night by edging Ben's Bombers, 7 to 5, for the second time in as many days to deadlock the best-of-five finals at two games apiece. Deciding game will be played at Beacon Hill Park Sunday at 2.30.

Although Bombers scored three runs in the top of the ninth, to make the score read 8 to 7, umpires called the game with the score reverting back to the end of the eighth as the teams were already playing under moonlight.

By winning, Tars handed righthander Bill Prior his second setback and picked up eight hits off the Bomber ace. Prior whiffed 10 and walked three. Manager Moe Tudor pitched a sterling game for winners, limiting the usual heavy-sticking league champs to six safeties, taking eight on strikes and passing five.

Navy went ahead 2 to 0 in the first inning on Chester Padgett's single, two errors, a sacrifice and a double steal. Tars added another run in the third when Jeff Worrell drew a life on Earl Phillips' boot and crossed the plate on an infield out and another single by Padgett. Three more in the fifth made it 6 to 0 as Tudor and Worrell both drew walks, Fred Frewer doubled and Padgett connected for his third straight hit.

HITS HOME RUN

Prior put Bombers on the score card when he opened the sixth with a double and scored when rightfielder Mike Rogers threw the ball to left field. Ron Zwicker gave bluejackets their final tally with a home run in the last of the sixth. Bombers wound up the scoring with a four-run outburst in the seventh on singles by Phillips, Roger Ross and Jack Walker, a fielder's choice, a walk and three stolen bases.

In addition to leading the batters with three for four, C. Padgett added four R.B.I.'s to his season total.

Short score follows:	R.	H.	E
Ben's Bombers	5	6	3
Navy	7	8	2

Prior and Smith; Tudor and Kubicek.

Roy Burton Takes Rookie Boxla Award

VANCOUVER (CP) — Roy Burton, high-scoring freshman centre for North Shoe Indians, today was awarded the Ed Bayley memorial trophy as the year's outstanding rookie in the Intercity Lacrosse League.

Burton piled up an impressive 61 points during the season, almost personally putting the tribe in the loop semifinal.

Several Rookies Seek Positions With Canadiens

MONTREAL (CP)—Promising his squad plenty of hard work and a fight for their jobs, Coach Dick Irvin will lead Montreal Canadiens into St. Hyacinthe, Que., tomorrow to open the 1948-49 hockey training grind.

Irvin reached Montreal yesterday from his home in Regina and immediately set to work to name the players he will take to camp.

They will include two of the brightest rookie prospects, Doug Anderson and Steve Merluk, who played last year with Edmonton Flyers, Allan Cup winners. Anderson is a centre and Merluk a right-handed left winger.

Irvin was lavish in his praise of the youngsters and figured they may catch a regular berth with Canadiens. In addition, Irvin has George Robertson, a centre from Winnipeg who played last season with Montreal Royals of the Quebec Senior Hockey League.

Two other forwards, Charlie Gagnon of Toronto and Eddie Dorohoy of Lethbridge, Alta., will also be with the squad.

BLAKE MANAGES BUFFALO

Except for Toe Blake, all the veterans of last year's team that slipped to a disappointing fifth-place slot in the National Hockey League will report at St. Hyacinthe. Blake, who suffered a broken leg last season in the twilight of a great career, will manage Buffalo of the American Hockey League.

After two weeks of intensive drilling, the squad will head west for a series of exhibition games, opening in Winnipeg Oct. 2. Playing six games in seven nights, the Canadiens are booked for Regina on Oct. 4, Moose Jaw, Oct. 5, Regina Oct. 6, Winnipeg Oct. 7 and Port Arthur Oct. 8.

The western games will be exhibition in name only, said the veteran coach. The scramble for jobs is wide open and the players showing in the games will decide who gets the call.

TIDES

Sept	Time h.m.	Ht ft.	Time h.m.	Ht ft.	Time h.m.	Ht ft.	Time h.m.	Ht ft.
13	5.35	2.3	....		....		15.35	8.3
14	6.24	2.4	....		16.01	8.1	19.42	7.2
15	7.06	2.5	....		16.16	7.8	20.04	6.7
16	0.22	7.5	7.45	2.7	16.10	7.5	20.24	6.2
17	1.08	7.2	8.18	3.0	15.24	7.5	20.52	5.9
18	1.55	7.1	8.52	3.5	15.26	7.5	21.22	5.1
19	2.42	7.1	9.22	4.0	15.42	7.5	21.54	4.5

SUNRISE and SUNSET
Sept. 15—Rises 5.50 a.m.; sets 18.27 p.m.
Pacific Standard Time

A NEW SMALL WOLSELEY

It is to be expected that the new small Wolseley will meet the needs of many people who desire a small car but wish it to fall within the category of a cherished possession, in short, an aristocrat of small cars. This the Wolseley Eight undoubtedly is. It has the well-groomed dignity of appearance so typical of the large Wolseleys, the main lines of which it follows. It takes the eye at once by reason of its polished neatness, and the complete absence of flamboyance. The four-cylinder overhead valve engine is a compact unit, developing 33 h.p. at 4,000 r.p.m. Bimetal pistons are used and are wire-bound to control the expansion under heat. Engine, clutch and four-speed gear box form a unit which is flexibly mounted on rubber at four points. The braking system is the powerful Lockheed hydraulic type, very little pressure required for instant action.

To drive this car is to appreciate the fact that it reaches a high standard of general excellence and refinement. It handles as nicely as it looks, which is saying a good deal. It scores on points of comfort, ease of handling, quietness and certainty of response to all the lightly operating controls. Moreover, its equipment includes every item that is required. This new small Wolseley, the aristocrat of small cars, is now on display in the showroom of Masters Motor Co., Ltd., 815 View Street. ***

BLACKHEADS

Get two ounces of peroxine powder from your druggist. Sprinkle on a hot, wet cloth and apply to the face gently. Every blackhead will be dissolved. The one safe, sure and simple way to remove blackheads.

TIMES FORM CHART

(Copyright, 1948, by McMurray Publishing Co., Ltd.)

Presiding Steward and Handicapper, Earle A. Lewis
Racing Secretary, A. R. Dingman — Starter, Clay Puett
Paddock and Patrol Judge, George Addison
Associate Stewards, A. R. Dingman, W. P. S. Jones, Brig. D. R. Sargent
Official Timer, W. Millington — Veterinary, Dr. L. D. Swenerton

Willows Park, Victoria, B.C., Monday, September 13. Second Day.
FIVE FURLONGS

6830—FIRST RACE—Allowance, purse $600. For three-year-olds. Purse divided: First, $390; second, $120; third, $60; fourth, $30. SIX FURLONGS

Index	Horse and Owner	PP.	Wt.	St.	¼	½	¾	Str.	Fin.	Jockey	OdsStr
6805	Anthurium 3 (MrsAMrs)	1	115	2	—	1^2	1^3	1^2	1^2	JMartinez	7.15
6810	Infallible 3 (MsMsFGrn)	7	118	8	—	3^2	2½	2^1	2^1	KCoppernoll	.85
6797	Strathlegend 3 (NIshwd)	5	113	1	—	2^{hd}	3^2	3^1	3^1	WRobertson	7.25
6671	Briar Pat 3 (GGarthwt)	4	111	4	—	4½	4½	5^5	4^{hd}	RSummers	5.15
6797	Northfield 3 (EmldStFm)	3	115	6	—	6^1	5^3	4^{hd}	5^4	AGomez	8.40
6731	Lilly Destrer 3 (WELmbt)	8	111	3	—	7^3	7^2	6^3	6^3	TJohnson	23.80
6817	Black Cloud 3 (NrnMcCl)	6	112	7	—	8	8	8	7^2	WMcWhort'r	25.80
6810	Nip 3 (MrsJasEarlNash)	2	113	5	—	5^1	$6^{1\frac{1}{2}}$	7^{hd}	8	MMoncrief	5.95

$2 MUTUELS	Str.	Pl.	Sh.	Winner
Anthurium	$16.30	$4.35	$2.80	Br f 3. Cascabelito-Flying Nancy
Infallible	—	$3.00	$2.30	Trained by
Strathlegend	—	—	$3.40	A. W. Foster

At post ½ min. Off at 3.00. Time, .24, .48 4-5, 1.16. Weather clear. Track fast. Start good. Won driving.

Anthurium was hustled into lead away from gate and hung on gamely in final drive. Infallible and Strathlegend raced head and head back of pacemaker, with former proving best in last part. Briar Pat, away in good position back of leaders, was unable to move up when called on. Northfield made move leaving back stretch, but could never reach top. Declared—Red Invader, Lady Onslaught. Overweight—Northfield (5), Strathlegend (2), Black Cloud (1), Lilly Destrer (2).

6831—SECOND RACE—Claiming, purse $600. For three-year-olds and up. Purse divided: First, $390; second $120; third, $60; fourth, $30. FIVE AND ONE-HALF FURLONGS

Index	Horse and Owner	PP.	Wt.	St.	¼	½	¾	Str.	Fin.	Jockey	OdsStr
—	Ricochet 8 (All'sWellFm)	1	120	1	—	1^3	$1^{2\frac{1}{2}}$	$1^{1\frac{1}{2}}$	1^{hd}	AGomez	1.25
6693	Pompim 9 (RKilpatrick)	4	120	2	—	2^2	2^3	2^2	2^1	JHruschak	1.35
6613	That A Boy 9 (JMrdch)	2	120	3	—	$3^{1\frac{1}{2}}$	3^4	3^3	3^4	SMartin	8.45
6785	Speed Shaver 6 (RMPyn)	3	120	6	—	6^2	5^2	4^2	4^4	DHigbee	12.85
6811	Cinnamox 9 (RolDalley)	6	120	5	—	5^2	4^1	5^5	5^4	KCoppernoll	24.60
6785	Aerial Wing 4 (CBlyth)	5	115	4	—	4^{hd}	6^3	6^2	6^2	DNowell	35.10
6822	Blue Lightning 8 (NWlsn)	8	112	8	—	8	7^3	7^2	7^1	MMoncrief	8.85
6752	Teddys Flying 6 (DMcIns)	7	120	7	—	7½	8	8	8	WSwigart	15.10

$2 MUTUELS	Str.	Pl.	Sh.	Winner
Ricochet	$4.50	$2.45	$2.60	B g 8. Sergeant Donaldson-Snooksie Shot
Pompim	—	$2.65	$2.55	Trained by
That A Boy	—	—	$3.85	A. W. Foster

At post 1 min. Off at 3.28½. Time, .23 4-5, .49 4-5, 1.04, 1.10 2-5. Weather clear. Track fast. Start good. Won driving. Winner entered to be claimed for $1,000.

Ricochet sprinted to top at once but had to be strongly handled through final sixteenth to hold short lead at end. Pompim moved up steadily in final quarter but was unable to make winner stop. That A Boy was always best of others. Declared—Wild Town, Lady Vernon, New Joe, Somers Band.

DAILY DOUBLE (ANTHURIUM-RICOCHET) PAID $30.40

6832—THIRD RACE—Claiming, purse $600. For three-year-olds and up, foaled in Canada. Purse divided: First, $390; second, $120; third, $60; fourth, $30. SIX FURLONGS

Index	Horse and Owner	PP.	Wt.	St.	¼	½	¾	Str.	Fin.	Jockey	OdsStr
6818	Ladner Lad 7 (WHLnnx)	3	116	5	—	4^{hd}	3^1	3^1	1^1	CAthey	9.57½
6816	Best Dressed 9 (BudeStb)	1	120	2	—	1^1	1^2	1^2	2½	WSwigart	2.95
6679	Maid of Broxa 11 (HrCng)	4	117	7	—	6½	6^3	4½	3^{nk}	RSummers	1.30
6807	Arbor Vita 8 (NKlitgard)	6	118	3	—	3^{hd}	4^{hd}	5½	4½	WRobertson	5.50
6802	Mister Amster 5 (DMcIn)	2	118	4	—	2^3	2^3	2^{ns}	5^3	KCoppernoll	5.90
6782	Lady Arden 7 (StrtJhnsn)	8	108	6	—	5^1	5½	6^1	6^{nk}	WMoncrief	23.60
6816	Ascot Maid 10 (LPHdgsn)	5	115	1	—	7^6	7^8	7^6	7^6	TJohnson	7.70
6807	Celtic Flash 10 (JDKrd)	7	118	8	—	8	8	8	8	SMartin	19.50

$2 MUTUELS	Str.	Pl.	Sh.	Winner
Ladner Lad	$21.15	$10.45	$4.10	B g 7. Gallator-Joysim
Best Dressed	—	$4.90	$3.45	Trained by
Maid of Broxa	—	—	$3.10	P. C. Bannon

At post ½ min. Off at 3.59½. Time, .24 4-5, .49 2-5, 1.16 3-5. Weather clear. Track fast. Start good. Won driving. Winner entered to be claimed for $1,000.

Ladner Lad, running back of pace with speed in reserve, moved up steadily through stretch to take top approaching wire. Best Dressed set pace to final sixteenth but was not qiite good enough when challenged. Maid of Broxa made up a lot of ground in final quarter but was unable to reach top in time. Arbor Vita dropped back after being up with leaders early. Mister Amster stopped in last part.

6833—FOURTH RACE—Claiming, purse $600. For three-year-olds and up. Purse divided: First, $390; second, $120; third, $60; fourth, $30. SIX FURLONGS

Index	Horse and Owner	PP.	Wt.	St.	¼	½	¾	Str.	Fin.	Jockey	OdsStr
6803	Desert Band 3 (ThkrSng)	5	105	3	—	1^3	1^3	1^1	1^3	MMoncrief	2.95
6815	Away Nevada 7 (WHbsn)	2	116	2	—	2^2	2^3	2^2	2^3	TJohnson	1.40
—	Pearl Valley 4 (AESmpsn)	4	117	5	—	3^1	$3^{1\frac{1}{2}}$	3^1	3^1	RSummers	3.80
—	Lucky King 12 (JWoods)	1	118	6	—	6^2	4^{hd}	5^2	4^{nk}	DNowell	31.15
6743	Gearjammer 4 (Hmbltn)	8	118	4	—	5^{hd}	5^3	4^{hd}	5^2	WRobertson	36.30
6737	Miss Exilda 5 (JBlckmn)	7	108	1	—	4^{hd}	6^3	6^4	6^5	AGomez	9.10
(6796)	Gold Bay 6 (BShindell)	3	120	7	—	7^4	7^4	7^5	7^5	CAthey	4.90
(6816)	Jitterbug 11 (MMsFGrn)	6	120	8	—	8	8	8	8	KCoppernoll	17.05

$2 MUTUELS	Str.	Pl.	Sh.	Winner
Desert Band	$7.90	$3.50	$2.45	Blk g 3. Jazz Band-Arabian Love
Away Nevada	—	$3.20	$2.25	Trained by
Pearl Valley	—	—	$2.55	Thakar Singh

At post 1 min. Off at 4.33. Time, .24, .49, 1.15 2-5. Weather clear. Track fast. Start good. Won easily. Winner entered to be claimed for $1,250.

Desert Band, showing most speed away from gate, opened up good lead and was never in danger. Away Nevada was always best of others but could not reach winner when called on. Pearl Valley had no trouble holding balance safe. Remainder never appeared dangerous. Overweight—Desert Band (1). Declared—Cotton Eye, Sparkling Blue, Sun Madras, Burma Pete.

6834—FIFTH RACE—Claiming, purse $600. For three-year-olds and up. Purse divided: First, $390; second, $120; third, $60; fourth, $30. MILE AND SEVENTY YARDS

Index	Horse and Owner	PP.	Wt.	St.	¼	½	¾	Str.	Fin.	Jockey	OdsStr
6815	Sir Gallator 5 (ArkdiaSt)	5	113	6	5^{hd}	4^{hd}	4^{ns}	1^{hd}	1^1	CAthey	4.70
(6823)	Friary Destrer 4 Lmbrt)	7	110	1	3^2	3^1	3^1	2^3	$2^{1\frac{1}{2}}$	TJohnson	4.90
6818	Regular Joe 4 (RayShaw)	3	118	7	7	7	5½	4^{hd}	3½	AGomez	3.90
•6816	Medicine Hat 5 (LdCrsn)	6	111	3	2^3	2^3	2^1	3^2	4^3	RSummers	2.75
6806	Western Bomber 5 (rytn)	4	113	5	6^2	6^2	6^3	5^1	5^2	DNowell	17.50
6787	Watchforme 5 (GLCmns)	1	113	2	1^3	1^4	1^{hd}	6^3	6^3	MMoncrief	2.05
6777	Spanish Ball (HGMlbrn)	2	118	4	4^1	5^{hd}	7	7	7	JHruschak	13.90

$2 MUTUELS	Str.	Pl.	Sh.	Winner
Sir Gallator	$11.40	$5.25	$3.10	Br g 5. Gallator-Happony
Friary Destrer	—	$5.70	$3.65	Trained by
Regular Joe	—	—	$3.20	R. J. Wood

At post 1 min. Off at 5.03. Time, .24 4-5, 1.17 2-5, 1.45, 1.50 2-5. Weather clear. Track fast. Start good. Won driving. Winner entered to be claimed for $1,000.

Sir Gallator, taken back at break, started to move up after five-eighths, came around field on stretch turn and was in the clear at end. Friary Destrer moved up to leaders at head of stretch but was unable to hold winner nearing wire. Regular Joe made strong move on rail leaving back stretch, could find no opening, had to wait until straightened out for home and could never regain lost ground. Medicine Hat and Watchforme tired from early efforts. Overweight—Medicine Hat (1).

6835—SIXTH RACE—The Ladysmith Handicap, purse $700. For three-year-olds and up. Purse divided: First, $455; second, $140; third, $70; fourth, $35. SIX FURLONGS

Index	Horse and Owner	PP.	Wt.	St.	¼	½	¾	Str.	Fin.	Jockey	OdsStr
6825	Lamohr 4 (All'sWellFrm)	5	110	3	—	1^2	1½	1^{ns}	1^1	TJohnson	5.90
6710	Scotch Lad 4 (CHoggard)	7	113	2	—	7	6^1	4^{hd}	$2^{1\frac{1}{2}}$	DNowell	18.20
6791	Beach Drive 4 (DrFrYng)	2	111	7	—	6^1	5^2	6½	3^{ns}	RSummers	*1.10
(6651)	Malinka 6 (DrFrkYoung)	3	116	4	—	4½	4^2	5^{hd}	4^{hd}	WRobertson	*1.10
(6715)	Hi Onslaught 7 (RHBwr)	6	117	1	—	2^1	2^1	2^1	5^2	SMartin	1.40
6791	Bill B. 6 (MrsFrnkBeban)	1	113	5	—	3^1	3^2	3^{hd}	6^3	CAthey	10.90
6814	Valdina Czar 7 (JENash)	4	113	6	—	5^1	7	7	7	KCoppernoll	7.05

$2 MUTUELS	Str.	Pl.	Sh.	Winner
Lamohr	$13.80	$5.90	$3.30	B f 4. Flint Shot-Rhomal
Scotch Lad	—	$16.00	$5.25	Trained by
Beach Drive	—	—	$2.60	A. W. Foster

*Dr. Frank Young entry.

At post ½ min. Off at 5.37½. Time, .24, 48 4-5, 1.15 3-5. Weather clear. Track fast. Start good. Won driving.

Lamohr, quick to begin, sprinted to top at once, accepted challenge of Hi Onslaught on far turn, disposed of latter and had enough to hold the closing rush of Scotch Lad. Latter, outrun early, came with burst of speed through final eighth but could not overhaul winner. Beach Drive made up ground in final quarter and was closing well. Malinka could never reach leaders. Hi Onslaught and Bill B. stopped in final eighth after being up with early pace. Declared—Sneeds Bar.
Overweight—Bill B. (5), Lamohr (1.), Hi Onslaught (1), Scotch Lad (5).

6836—SEVENTH RACE—Claiming, purse $600. For three-year-olds and up. divided: First, $390; second, $120; third, $60; fourth, $30. MILE AND SEVENTY YARDS

Index	Horse and Owner	PP.	Wt.	St.	¼	½	¾	Str.	Fin.	Jockey	OdsStr
6805	Sir Glaxton 5 (BrwsBrgs)	4	111	3	3^1	3^1	3^1	2^{hd}	1^{nk}	KCoppernoll	11.70
6814	Interned 6 (TyneHdStbl)	7	108	1	1^{ns}	1^{ns}	$1^{1\frac{1}{2}}$	1^{ns}	2½	MMoncrief	2.10
6819	Little Gloomy 11 (JMcG)	8	114	4	4^1	4^1	4^1	4^{hd}	3^{hd}	CAthey	3.65
6720	Nez Beau 5 (MCLambert)	5	113	6	6^2	6^1	5½	5^1	4½	TJohnson	5.10
6805	Bandra 6 (RMunro)	3	115	2	2^2	2^2	2½	3^1	5^{hd}	AGomez	4.25
6799	Royal Flax 5 (DBCarley)	2	113	5	5^1	5^1	6^{hd}	6^1	6^5	WRobertson	8.50
6799	Chic Galea 6 (MrsFisher)	6	106	7	7^3	7^5	7^4	7^3	7^3	JHruschak	6.60
(6789)	Sir Marquett 6 (JDKrnd)	1	118	8	8	8	8	8	8	SMartin	12.40

$2 MUTUELS	Str.	Pl.	Sh.	Winner
Sir Glaxton	$25.40	$6.20	$4.30	Ch g 5. Marcus Aurelius-Miss Glaxton
Interned	—	$3.90	$2.85	Trained by
Little Gloomy	—	—	$3.70	Mrs. T. Briggs

ONE-TWO (SIR GLAXTON-INTERNED) PAID $44.70

At post ½ min. Off at 6.23. Time, .24 4-5, .50, 1.16 2-5, 1.44 1-5, 1.49 2-5. Weather clear. Track fast. Start good. Won driving. Winner entered to be claimed for $1,500.

Sir Glaxton, taken in hand at break, got good position, moved up on outside of leaders in final quarter and took short lead in run through stretch. Interned set pace, shook off challenge of Bandra after five eighths but could not hold winner at end. Little Gloomy made up ground in stretch but could not reach top. Nez Beau could not reach contention in time. Bandra weakened in final sixteenth. Overweight—Royal Flax (4), Banda (4), Chic Galea (4). Declared—Red Fez.

Tips On Golf Rules

By ROBERT FOULIS

INFORMATION RE RULES IS NOT ADVICE

A few weeks later I related the incident of Tip No. 2 to an old golfing friend. Besides the two caddies at the 15th green there had also been two other spectators who had looked at each other in amazement when this strange breach of the rules had happened. I told my friend that I had thought of advising the player to go back and hole out, taking two penalty strokes. He said it was just as well I didn't as it was against the rules for a player to take advice except from his caddie. But I produced the Rules of Golf and read the following to him: "Information as to the Rules of Golf or information indicating the line to the hole, is not considered advice." This is a tip worth remembering.

WINS MEDAL

PEBBLE BEACH, Calif. (CP)—Diminutive Mrs. Bettye Mims White of Dallas, Tex., won medal honors of the United States women's amateur golf tournament Monday.

Mrs. White carded a 39-38—77.

Grace Lenczyk of Newington, Conn., Canadian amateur champion the last two years, trailed the leader by three strokes.

McKinnon Undecided On Method Of Training Olympic Athletes

Whether or not to train his swimmers for five hours a day during the prime of their lives or whether to keep on with the less strenuous method now being used in order that they may lead fuller lives is a decision facing Archie McKinnon now that he is back from the London Olympic Games.

McKinnin revealed this Monday as he addressed fellow-members of the Gyro Club telling of some of his experiences in London as coach of the Canadian Olympic swimming team.

"Our swimmers could keep up with, and sometimes lead those ace American swimmers for the first half of a race," he said, "but they didn't have the staying power. The Americans train intensivelyfivehours a day, but they sacrifice much of the things that are a part of everyday living to do so."

"I can't make up my mind whether or not I'd want any part of a training scheme like that—for the sake of a few races every four years." McKinnon stated.

ANSWERED QUESTIONS

His remarks more or less answered some of the questions as to why Canadians never showed up well at the games as many thought they should.

The coach was high in his praise for Fanny Blankers-Keen, the Dutch woman runner and jumper who won four medals at the games. "She was the outstanding performer of the whole show," said McKinnon, "but our own Eddie Haddad was, in my opinion, the tough luck boy. He should have won his fight. The crowd booed the decision and even the Belgian who won said it should have been Eddie's fight."

Best Canadian track prospect, according to McKinnon, is Vancouver's Jack Hutchins, who is a member of that city's Owl Club and who is coached by Major McKinley. Hutchins was least awed of the Canadian tracksters by the bigness of the games and showed no nervousness.

Comparing the three Olympics he has attended, the rotund track and swimming expert noted that the Los Angeles games in 1932 were outstanding for color and showmanship; the 1936 games in Berlin were notable for method and thoroughness typical of the Germans, and the London Olympics were "just English."

The English people took the chief international sporting event of the world in their usual calm fashion which was typified by the dry, colorless public address announcing.

"But the spirit of the English is wonderful," concluded the Y.M.C.A. athletic director, "everywhere you hear cheery words and courtesy. You'd never think they were merely existing and not really living. I think our government should do all possible to help them—the people who took the brunt of the war."

Victory Gift In Brilliant Track Win At Winnipeg

WINNIPEG (CP)—A. G. Kennedy's Brilliant filly, Victory Gift, Monday captured the $8,000 invitation Canadian three-year-old championship race at Polo Park.

Foaled on VE-Day while her owner was convalescing in an English hospital, Victory Gift, winner of the recent $5,000 Canadian Derby, led all the way over the 1¼ mile route to finish 2½ lengths ahead of Antoninus, owned by E. Albertson of Dalroy, Alta. Sweepblu from the Carr Hatch stables of Toronto finished third, while the Whittier Park Stock Farm's Lord Fairmond wound up last in the four-horse field.

PULLED AWAY

Jockey Paul Bailey broke the filly out in front of the field and held her there throughout the race. Antoninus showed a determined bid at one stage but Victory Gift pulled away and had plenty left at the finish. Sweepblu raced steadily but was never a threat. Lord Fairmond, runner-up in this year's King's Plate, showed little.

Victory Gift paid punters $3.55 straight and $2.50 to place, while Antoninus returned $3.40 for a $2 place ticket. There was no show betting.

Victory Gift, a three-year-old bay was the only filly in the race. Her time was 2.08, one-fifth of a second slower than when she copped the Canadian Derby last Saturday.

The value to the winner was $5,000.

Lots Of Venison Steaks Here

Ted Shelley, 3157 Tillicum Road, with the fork buck he bagged Sunday in Shawnigan Lake country's Green Mountain area. Ted was only out for a few hours when he lined this fleet-foot up in his sights. "Only one I saw," he said. Many more prizes like this have been seen decorating car fenders on the Island Highway since the open season on buck deer opened Saturday.

RACING

SEVEN RACES DAILY

RAIN or SHINE

WILLOWS

Sept. 11 to 27

FIRST POST 2.45 p.m.

ADMISSION, $1.25

Including Tax

COLWOOD PARK ASSOCIATION

There's a Leader In Every Line...

THE WINNER: of Britain's richest horse race—the St. Leger Stakes—is "BLACK TARQUIN"

A great horse . . . a great leader in its field . . . like Slater Shoes lead in the field of Men's Shoes. Both are outstanding.

In every field . . . in every race . . . there is always a winner . . . a leader in its line. In the field of shoes for men, SLATER has proven to be a constant winner throughout the years. All the qualities to be a champion are found in Slater Shoes. Selected first-grade leathers, skilled craftsmen and careful attention to the many details to produce a fine shoe is given to each pair of Slaters.

So, men, for championship comfort and outstanding quality, wear Slater Shoes . . . "the leader in the field."

We can Fit Any Foot
All Sizes in Stock

King's Shoes Ltd.

"The Home of Slater Shoes"

710 YATES — PHONE G 1913

YOU can become a SAILOR

You'll learn a lot in the Navy! Action, travel, a chance to acquire new skills, a sure future, but most important of all, you'll have the opportunity to go ahead. You'll be given every training and educational aid to help you climb the ladder of advancement.

If machines interest you, you may serve under the Chief E.R.A. . . . learn from him all the fascinating wonders that make a ship work — so that one day, you may take over his job.

To-day the Navy wants men able to handle increasing responsibility. You'll be happy in the Navy — learning the crafts of the sea, visiting foreign ports and able to look forward at the end of your service to a generous lifelong pension.

Yes, the Navy's your opportunity, now!

Royal Canadian Navy

Get the facts. Apply to the Naval Recruiting Officer, Royal Canadian Navy, Ottawa, or visit

H.M.C.S. MALAHAT — ESQUIMALT, B.C.

"THE CHIEF E.R.A."

This man makes ships move. He is a Chief Engine Room Artificer. He is a skilled marine engineer . . . a self-reliant technical expert, for whom all the complicated machinery of a modern warship holds no mystery. He maintains his beloved engines in precise and smooth-running shape day and night, ready for instant response to orders from the bridge. He is typical of the technicians in Canada's modern navy. Respected by all the ship's company, he is a key man on the team.

R.C.N. 23

Parades, Sports And Displays Planned For Army Week Here

Parades, equipment displays, sports and answering civilians' questions will be the orders of the day for all units of the Canadian Army across the Dominion from Sept. 19 to 25, for Army Week.

During the week all active and reserve units in this area will participate in an extensive program designed to familiarize citizens with the work of their local military force.

Maj. C. H. Jervis-Read, E.D., commander of the Esquimalt Garrison, is co-ordinating plans for the units with the assistance of a committee of officers from each unit.

RADIO-CONTROLLED LAUNCH

Among highlights are the showing of a radio-controlled target launch, the "Queen Gull," in the Inner Harbor. The skies will be lit up practically every night by searchlights placed outside the Bay Street Armories and probably in front of the Parliament Buildings.

Activities will commence with an open-air church parade Sunday afternoon, at Beacon Hill Park. Details of all activities have not yet been completed, but it is planned to feature the 5th (B.C.) Heavy Anti-Aircraft Regiment, R.C.A., and the Canadian Scottish Regiment (Princess Mary's), during the early part of the week and for all units to participate in displays and demonstrations of equipment in the Armories on Wednesday and Thursday.

On Friday, Sept. 24, the active force will have Work Point Barracks and Macaulay Fort open to the public. The active force artillery, recently redesignated the Royal Canadian School of Artillery (Coast and Anti-Aircraft), plans a demonstration gun practice for this day.

A sports program on Saturday will wind up the week-long activities. The Canadian Scottish and the 5th Regiment will clash in a rugby game and a baseball game between the Esquimalt Garrison nine and a team from the U.S. Army base at Fort Warden, Wash., is scheduled.

During the week recruiting booths will be maintained in the Armories where young men desiring to serve in either the active or reserve force will be interviewed and given all possible assistance to enable their entry into unts of their choice.

Sooke Artist's Pictures Lifelike

H. C. Holmes opens exhibit of Robert Taylor's pictures in Hudson's Bay Company's Douglas Room.

The Douglas Room of the Hudson's Bay Company is host this week to a collection of paintings, which if small—in all, 30 watercolors and oils—is at the same time, unique and of commanding quality.

The young Sooke artist, Robert Taylor, has already a Dominion-wide reputation, for he has exhibited successfully in the east as well as the west and his work has been purchased by private galleries and reproducing firms in Toronto.

It is remarkable and certainly significant, to find four walls of paintings whose subjects are basically identical and yet as varied in aspect and mood as nature herself. The catalogue tells us simply that these are "studies of duck, geese and brant from life," but the statement does not prepare one for the sheer beauty of "Flood-Water Swamp" or "Evening Flight." These are among several watercolors to which one returns time and again because of the enchantment of their mood and the vitality of the composition.

In delicately handled watercolor and brilliant oil, Mr. Taylor expresses the poetry of graceful flight and the perfect harmony of all natural elements. Cloud and water, marsh growth and bird life, blend and balance with a feeling for color, symmetry and simplicity that is rare.

One of the arresting things about Mr. Taylor's mallards, teal and canvasbacks, is that they appear to have poised only for effect or to have been bewitched in the act of flight. This pulsing life is nowhere more vividly expressed than in "Alarmed," which instantly conjures the sound of wing-beaten water, as a Canada goose rises from its feeding ground.

Technically this work is sensitive, perceptive and secure. This does not mean that the artist is at a standstill. Talent of such calibre must eternally progress and make new discoveries, but it is difficult to imagine a deeper satisfaction than some of these pictures inspire.

The proceeds of the exhibition will go to the re-building fund of Brentwood College, of which school the artist is a former pupil. An opening address was given by H. C. Holmes, who was introduced by E. Colchester, head master of Brentwood College.

The exhibition will continue until Friday.

School Principal Finds Struggling England Depressing

"I cannot see how Britain is ever going to pay off its debts," said W. Muncy, principal of Margaret Jenkins School in an address to the Parent-Teacher Association last night.

Mr. Muncy returned only last week from a holiday in England. He found it depressing. "Although the British people are discouraged by taxes and controls from buying anything but essentials in order that everything worthwhile that is manufactured may be exported, the balance of trade is still 'in the red' so far as Britain is concerned," he said.

On food Mr. Muncy said he did not think people in towns could live on their weekly ration unless they fed at least once a day in restaurants where they do not have to give up their coupons.

"Families with young children are better off, for children attending school are provided with good lunches at most reasonable cost. That enables their mothers to concentrate the feeding energies on breakfast and supper," he continued.

He believed that the Labor government was doing good work in looking after the children, but he thought that their government's restrictive practices, their myriad of forms to be filled and flocks of inspectors were knocking all the enthusiastic enterprise out of the country.

Appeal Court To Hear 43 Cases

A heavy agenda faced the Court of Appeal which began its fall session at the courthouse today. A total of 43 cases were listed for hearing, the majority being criminal appeals.

Four judges were present for the opening session. Chief Justice McG. Sloan, Mr. Justice C. H. O'Halloran, Mr. Justice H. B. Robertson and Mr. Justice Sidney Smith.

The court heard applications for permission to traverse cases to the Vancouver sitting. Several motions were also made requesting the Court to fix dates for hearing of appeals.

The appeal of W. Clark of Vancouver, convicted of assaulting a man with intent to cause grievous bodily harm, was the first case heard by the Court. D. J. McAlpine acted for the appellant. J. McKenna is counsel for the Crown.

Declare War On T.B. Here With All-Out X-Ray Survey In October

Col. J. Nelson Gibson, active Victoria community worker, has been selected as chairman of the citizens' committee for the 1948 Greater Victoria free chest X-ray survey to commence in October, it was announced today by Ald. J. D. Hunter, chairman of the Victoria - Esquimalt Board of Health.

Col. Gibson, in accepting the position, said it was his wish to see the people of Victoria give every support to his committee in the anti-tuberculosis campaign, and join with the rest of B.C. and Canada in helping stamp out TB once and for all.

"When it was brought home to me that tuberculosis takes one life every 10 days right here in our own Victoria, I realized then that there was a job to be done and one deserves the support of every citizen interested in the health of our communities," the colonel said.

P.-T.A. TAKES PART

It is hoped an intensive campaign can be put on in the residential areas under the sponsorship of the local Parent-Teachers' Association. Mrs. J. R. Simpson, health convener of the joint council, has volunteered to organize this phase of the survey. The X-raying, which is entirely free to the public, will start in the residential areas about Oct. 20.

Following the residential areas the work will continue in the business and industrial sections of the city. Arrangements for this section of the program are in the hands of Sqdn. Ldr. A. W. J. Smith. Clerical assistance to the X-ray units will be provided by St. John Ambulance with Mrs. E. J. Harwood in charge of volunteer workers.

Later the work will continue in the high schools and the Parliament Buildings.

Market Poor For Canned Herring; B.C. To Step Up Oil, Meal Output

British Columbia's herring industry, overhauled to meet the world demand for protein during the war, this year will slip back further toward its prewar status with less herring being canned for human consumption and more herring being sent to reduction plants for production of oil and meal.

The season officially opened Sept. 1, but there are no fishermen yet fishing for herring. So long as salmon are around, fishermen fish for the more valuable species. Herring fishing usually gets under way during October, with November and December being the months of greatest catches.

Before the war British Columbia produced only about 25,000 cases of herring annually and it went mostly to various foreign markets to feed native peoples. The remainder of the catch went to the reduction plants.

During the war the world needed proteins and herring was one of the ready sources. British Columbia's canning operations were stepped up to the point where more than 1,000,000 cases of herring were produced annually.

Last year the federal government ordered 700,000 cases of herring for European relief.

While the world today is still short of proteins, the demand is not so great as during the war and in the two years following the war.

"The world needs proteins, but it is becoming more choosy," George J. Alexander, deputy fisheries minister, put it.

There are no major European orders for B.C. herring this year and the prospects of sales of canned B.C. herring to overseas markets appear slim.

The change to the peacetime operations will mean less profit for herring fishermen and for cannery operators. During the war the plants paid more for herring going into cans than into oil and meal.

The setup for herring fishing will continue the same this year as last. There will be a 40,000-ton quota on the fishery off the east coast of Vancouver Island, and no catch quota on the west coast of Vancouver Island. The chief supervisor of fisheries, however, has the authority to halt fishing off the west coast at any time for conservation purposes.

Y.M.C.A. board of directors will hold their first meeting of the fall season in the Y.M.C.A. board room Friday at 12.10. The finance committee will meet at the "Y" Wednesday at 12.10. Members of the finance committee include E. Harrison, chairman, P. A. Gibbs, J. R. Nicolson, W. T. Straith, H. B. Witter, E. G. Rowebottom, C. E. Stockdill, J. V. Johnson, S. J. D. Clack and C. C. Lewis.

Royal Wedding Gift From Empire To Aid Fairbridge Schools

It was announced Monday that Princess Elizabeth had agreed that the wedding gift to her and the Duke of Edinburgh from the people of the whole of the British Empire shall be devoted to the Fairbridge Farm Schools, in which the Royal Family shows a special interest.

The wedding gift was organized by The Recorder, the world newspaper, and its associate journal Imperial Review.

Subscribers took part in the gift in Britain, Canada, South Africa, Australia and New Zealand, India and all other countries of the British Empire and some outside.

The whole idea of this wedding gift was to let as many people as possible express their good wishes, and so the gift from each individual was fixed at a maximum of one shilling. Special colored subscription forms bearing the engagement picture of the Princess and her fiance went to every country in the British Empire, and along with their names, subscribers were able to add their personal message and good wishes to the Royal couple, which have been presented in bound volumes.

MANY MESSAGES

Messages of goodwill and affection for the Royal Princess came from every country in the British Empire and most of the world; more than 40,000 people sent in subscriptions and messages.

The fund thus subscribed will go to forward the work of the Fairbridge Farm Schools, founded in 1912 by Kingsley Fairbridge, a young South African Rhodes Scholar whose aim was to help people of under-populated countries of the Empire by taking children from crowded industrial areas in Britain and giving them a better chance in life.

The organization maintains three farm schools in Australia, two in Canada, and other schools at Victoria, Australia and Southern Rhodesia sprang from Fairbridge's inspiration.

Scholarship Winners

SALLY WOODS
. . . wins new English award.

GERALDINE DOBBIN
. . . gets mathematics scholarship.

Victoria College Council, following a meeting Monday night, announced its acceptance of an offer from the Victoria Rotary Club to present a scholarship of $150 to the student who during the last school year placed highest in first-year English.

Professor Robert T. Wallace, chairman of the scholarship committee, later announced the new award would go to Miss Sally Woods, who previously was announced as winner of the David Spencer Limited scholarship of $100 for mathematics.

Miss Woods had highest standing in both English and mathematics over all other first-year students at the college last year.

The Spencer scholarship now will go to Miss Geraldine Dobbin, who was next in line for the mathematics award.

Both Miss Woods and Miss Dobbin were students at St. Margaret's School before attending Victoria College.

The new award brings to $2,500 the total value of scholarships offered college students here. College councillors were grateful to the Rotary Club for its offer, and expressed the hope the club would make the award annually.

Prof. Wallace said this was the first valuable scholarship to be offered students in English.

Send City Assessor To Appraisers' Parley

A. G. Joyce, city assessor, will attend a northwest conference at Harrison Hot Springs Oct. 2 of the International Society of Residential Appraisers.

Mr. Joyce is attending the meeting on the recommendation of the city finance committee.

Among many prominent speakers to address the conference are J. W. Nicolls, former director of housing, Canadian National Housing Administration; W. J. Bell, manager of Canada Permanent Mortgage Corporation, and Beldon Morgan, director of Residential Research Corporation of Los Angeles.

The program will include panel discussions on subjects of current interest to appraisers, bankers, realtors and assessors. Included will be subjects dealing with economic trends, construction costs, residential designing and valuation technique.

Roy D. Cahoon, 30, was sentenced to six months in Oakalla prison farm at hard labor when he appeared before Magistrate H. C. Hall in city police court today on a charge of indecently assaulting a 13-year-old girl. He pleaded guilty to the charge in the same court Monday.

Gets 6-Month Jail Term For Theft

Richard Brooks, 24, of Victoria, was sentenced to six months in Oakalla by Magistrate H. C. Hall when he appeared for sentence this morning in city police court. On Monday he was found guilty on a charge of stealing $23 in cash from the garage of Oliver and Lalonde, Broughton and Blanshard Streets, on Aug. 7.

James Drury, Selkirk Avenue, was fined $100 when he pleaded guilty before Magistrate H. C. Hall Monday afternoon in Esquimalt police court to four charges under the Wartime Prices and Trade Board rental controls regulations. The fine was $25 on each count.

English Classes To Start At Y.M.C.A.

A beginners' class in English for new Canadians living in the Greater Victoria area who do not speak English has started at the Y.M.C.A.

Classes will be held Tuesdays at 7.30 it was announced today by Arnold Ramer, general secretary of the association.

The idea originated with Miss Bradshaw and Mrs. Dorsey of the Chinese Christian Community Centre and classes will be open to students of all ages who cannot speak English.

A number of Chinese have already registered for the class and a cordial invitation is extended to East Indians and Europeans.

Harold G. Beall, former Y.M.C.A. secretary and late of the international branch of the Y.M.C.A. in Montreal, has been engaged to teach the class. Mr. Beall has taught classes in English for several years. He was the first physical director of the Victoria "Y" when it was opened in 1911. He left in 1915 to join the staff of the international committee of the Y.M.C.A. and served in India for 13 years.

Potato Harvest To Meet B.C. Demand, Officials Predict

No shortage of potatoes in British Columbia during the winter and spring now is expected by the provincial agriculture department.

In August the department warned that late blight was taking a heavy toll on the potato crops of the province and drastic steps were necessary to prevent a shortage of tubers developing during the winter and spring. Officials today reported that farmers had rallied to the call and had saved large portions of their crops by spraying and harvesting as directed by the department.

The cool moist summer weather was blamed for the development of the late blight disease in the potato crops. In some areas whole fields were destroyed.

The loss of crop to the late blight is expected to be compensated in full or more by an increase of yield which resulted from the moist weather and long growing period. Officials estimate that the yield is up by 20 per cent.

The last two weeks has brought about a marked improvement in crop prospects throughout the province, officials said. It has made possible the harvesting of much hay about which concern was being expressed before the sun shone warm and the air was dry. It is thought now that the hay crop will be satisfactory.

One official said that the last two weeks had seen a change in the picture from dark depression to bright anticipation.

Permit Issued For $25,000 Building

Permit for construction of a $25,000 building at 744-6-8 Yates Street, north side, has been issued by the city building inspector to P. B. Scurrah, owner of Scurrah's Ltd., ladies' ready-to-wear store, 728 Yates Street.

The building will house three stores and will be ultra-modern in every detail, Mr. Scurrah stated.

Birley Wade and Stockdill are the architects and Luney and Dillabough the contractors.

Hollow tile with stucco facing will be used in construction.

Injunction Granted To Halt Strike Vote At Woolworth's

Another controversy over the Industrial Conciliation and Arbitration Act, more commonly known as Bill 39, came up in Supreme Court Chambers today as Mr. Justice A. D. Macfarlane granted the F. W. Woolworth Co. of Victoria an interim injunction against the taking of a strike vote by its employees.

C. K. Guild, appearing for the chain store, sought a ruling by the court on how many strike votes a union can call. He contended that a union could call strike votes every day with the idea of whittling down the number attending until the strike vote was passed unless clarification of sections of the I.C.A. Act was made.

Specifically, he mentioned Section 31A which provides for a strike vote to be taken following conciliation proceedings.

PREVIOUS VOTE

The Retail Clerks Union took a strike vote of Woolworth employees here Aug. 20 following disagreement during negotiations on wage scales and the closed shop issue. The vote was defeated and the union had called another vote for Wednesday.

The injunction only applies until Sept. 23, when both sides will appear in court to argue the matter.

Prior to the Aug. 20 vote, the union had accepted and the company had rejected a majority report of a conciliation board.

As the I.C.A. Act now stands, there is nothing which definitely states how often a strike vote may be taken in any one dispute.

"The Labor Relations Board could have a full-time job supervising strike votes if unions are permitted to call them whenever they wish," said Mr. Guild. "We are seeking a ruling on the issue. This is the first time it has come up, so this should set some kind of precedent."

There was no union representative in court, the injunction having been sought hurriedly to meet the vote scheduled for Wednesday.

CLEARANCE OF SHORT-STYLE RAINCOATS
Heavy twill, belted styles, 12 and 14, in brown; 12 to 20 in beige. Regular 22.50 15.00

Cottage Weave FOR DRAPES
46 inches wide, in brown, green, wine and rose. Yard 1.19

White Flannelette
36 inches wide 45¢ AND 55¢ Yard

DICK'S DRESS SHOPPE
1324 DOUGLAS ST.

K. A. McLEOD
Jeweler
"The Old Gold Shop"
Now Open at
1109 Douglas

NEW HARDWOOD FLOORS OR OLD FLOORS REFINISHED
The finest equipment and staff of long-experienced floor specialists. Estimate Free.
2100 DOUGLAS G-7314
A. H. Davies MGR.
V. I. HARDWOOD FLOOR CO.

DOUGLAS MEN'S WEAR
QUALITY CLOTHING AND FOOTWEAR
DOUGLAS at VIEW—Opposite David Spencer Ltd.

WOOD--Special, 3 Days--WOOD
Owing to shortage of yard space, we are cutting up all our cull lumber and edgings into 12-inch wood. This wood is all ready for use for kitchen or kindling and heater or furnace. Buy now and save. Good measure and quick delivery.
Big 2-Cord Load Only $6.50
4 Cords Only $12.00
760 TOPAZ O. K. FUEL G2452

D ★ is for Diggon's, where 80 people who know their business and 8 floors of merchandise make it Victoria's most interesting store. ★

What We Mean by Selection

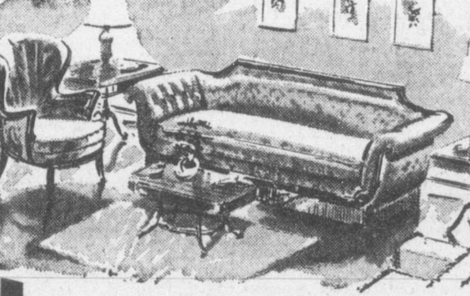

FOR FINER FURNITURE It's
It means more than different chairs and chesterfields, more than varying quality and price. It means that we are here to offer the lovely furniture you want, with covers to your individual tastes and requirements. We sell more than lovely pieces, there's distinctive individuality in your own choice at Fletcher's.
FLETCHER'S
4 FLOORS AT 1130 DOUGLAS STREET

No. 1 FIR SAWDUST
Best Double-Screened
SACKED AND BULK
SELKIRK FUEL E3914

Announcements

BIRTHS

COOPER—To Mr. and Mrs. Gordon W. Cooper (nee Lily Mason), Lake End Road, Langford Lake, at Royal Jubilee Hospital, a boy, William Mason, 6 lbs. 10 ozs., at 4.02 a.m., Saturday, September 11, 1948. Both doing very well.

MARRIAGES

MACDONALD-PARFITT — On Tuesday, Sept. 7, 1948, at Toronto, by Rev. H. E. Hodgson of Silverthorn Baptist Church, Doreen, elder daughter of Mrs. W. K. Parfitt and the late Mr. Gilbert Parfitt of Victoria, B.C., to Duncan Frank MacDonald, youngest son of Mr. D. MacDonald and the late Mrs. MacDonald of Port Dover, Ontario.

LE FEVRE-FOX—Mrs. J. G. Fox, 2218 Brighton Avenue, announces the marriage of her daughter, Enid Muriel Ruth, to Cecil Ernest William, only son of Mr. Ernest Le Fevre, 9 Little Ealing Lane, London, England. The ceremony took place at Metropolitan United Church on Sept. 11, 1948, at 11 a.m., Rev. Dr. A. E. Whitehouse officiating.

MILAN-MOTHERWELL—Mr. and Mrs. M. V. Milan announce the marriage of their only daughter Betty Eileen, to Mr. Andrew Fitzpatrick Motherwell, second son of Mr. and Mrs. A. T. Motherwell, Cobble Hill, B.C. The ceremony took place on Saturday, Sept. 4, 1948, at 7.30 p.m., in First United Church, Port Alberni, B.C., Rev. E. F. Church officiating.

CRAIGMYLE-PURVES—Mr. and Mrs. F. Purves, 409 Dunedin Street, announce the marriage of their youngest daughter, Lavonne Blanche, to Alexander Robert, only son of Mr. and Mrs. W. Craigmyle, 3007 Fifth Street. The ceremony took place on the evening of Saturday, Sept. 11, 1948, in First United Church, Rev. Hugh A. McLeod officiating.

DEVESON-COATES—Mr. and Mrs. H. E. Coates, 1602 Bank Street, announce the marriage of their daughter, Elaine Patricia Coates, to Joseph Morgan Deveson, son of Mr. F. J. Deveson, 1219 Pembroke Street. The ceremony took place on Sept. 11, 1948, at 8 p.m., in St. Barnabas' Church, Rev. E. Munn officiating.

DEATHS

DAVIS—At St. Joseph's Hospital on Sept. 13, 1948, John Lench Davis, aged 60 years; born in Bristol, Eng., and a resident of Victoria for the past two years; formerly of Edmonton for 37 years. Survived by his wife, Nancy, and one son, Ted, at home; five daughters, Mrs. F. Edwards, Mrs. G. Butterfield, Mrs. D. Russell and Mrs. A. R. Brickman, all of Edmonton, and Miss Eleanor Davis at home; one sister and two brothers in England; also four grandsons. The late Mr. Davis was a member of Saskatchewan Lodge, No. 92, A.F. & A.M., of Edmonton, and was a veteran of the First World War.

Funeral service will be held in the Memorial Chapel of Chimes of the Sands Mortuary Ltd. on Wednesday, Sept. 15, at 3 p.m., Rev. S. J. Wickens will officiate. Interment in Royal Oak Burial Park.

(Edmonton Journal please copy.)

ESTRIDGE—At the residence, 1578 Clive Drive, on Sept. 13, 1948, George Cecil Estridge, aged 63; born in Woodshire, Eng., and a resident of Victoria for 10 years. He leaves his wife, at home; six brothers, Jack in England, William in Chemainus, Gus in Burnaby, Charles in Los Angeles, Hubert in Victoria and Hugh in Vancouver, and two sisters, Mrs. Byron, West Vancouver and Miss Catherine Estridge in Vancouver.

Funeral from Hayward's B.C. Funeral Chapel on Wednesday at 3.30 p.m. Ven. Archdeacon Nunns officiating. Cremation.

FOX—There passed away at the residence, 2846 Graham Street, Delmer Fox, in his 89th year, born in Springbrook, Ont., and a resident of this city for the past 28 years. He is survived by one son, Walter of Grand Coulee, Saskatchewan; one daughter, Laura Nicolson of Kirkland, Wash., also one brother, Stanley Raddick of Collingwood, Ont., sisters in Ontario, and five grandchildren.

Funeral services will take place from McCall Bros.' Floral Funeral Chapel on Wednesday at 3 o'clock. Rev. Herman McConnell will officiate, after which interment will be in the family plot in Colwood Burial Park.

HEARD—Passed away at the Victoria Veterans' Hospital on September 13, 1948, John Heard, aged 75 years, of 695 Craigflower Road; born in England and a resident of Victoria for seven years. Surviving besides his widow, Edith, at home, are five sons and four daughters, all of Regina, and one daughter in Ajax, Ont. The late Mr. Heard was a member of the Northwest Mounted Police, Lodge No. 11, A.F. and A.M., Regina, Sask.

The remains will be forwarded to Vancouver on Wednesday afternoon en route to Regina, Sask., where funeral services and interment will take place. The Thomson Funeral Home have charge of the arrangements.

KEITH—On Sept. 14, 1948, at St. Joseph's Hospital, Harry Joseph Keith of James Bay Hotel, aged 62, beloved husband of Jessie N. Keith; born in Aberdeen, Scotland.

Funeral service in Royal Oak Burial Park on Thursday at 11 a.m. Cremation. Hayward's B.C. Funeral Co. Ltd., directors.

KERSHAW — On Sept. 13, 1948, at St. Joseph's Hospital, John Walter Kershaw, aged 73 years, of 3016 Harriet Road, Victoria, B.C. The late Mr. Kershaw was born in Wednes, Lancashire, Eng., and had been a resident of this city for the past 37 years. He leaves to mourn his loss his loving widow, Elizabeth, at home; two sons, John in Vancouver, Tom of Langford, B.C.; three daughters, Mrs. G. Griffiths of San Francisco, Mrs. G. Page of Victoria, and Mrs. J. C. McDonald of Vancouver, B.C.; also six grandchildren and one great-grandchild; also brothers and sisters.

A private graveside service will be conducted by Rev. O. L. Jull on Wednesday morning, leaving McCall Brothers' Floral Funeral Chapel at 11 o'clock for interment in Colwood Burial Park. (In lieu of flowers, contributions may be made to the Solarium.

ROBINSON—At the Victoria Nursing Home, 63 Gorge Road, on Sept. 11, 1948, Mrs. Elizabeth Mary Robinson, of 71 Sims Avenue, she was born in Hull, Yorkshire, Eng., and a resident of Victoria for 40 years. Surviving besides her husband, Arthur, at home, are one daughter, Mrs. J. A. Ranby, and one granddaughter of Whakatane, New Zealand.

Funeral services from the Thompson Funeral Chapel on Wednesday afternoon at 3 p.m., followed by cremation at Royal Oak.

THOMPSON—Passed away at Rest Haven Hospital, Sidney, B.C., on Sept. 14, 1948, Mrs. Ada Martha Thompson, aged 73 years, born in the U.S.A., and a resident of Vancouver for many years, late residence 3281 East First Avenue, Vancouver.

The remains will be forwarded on tonight's boat to the Mount Pleasant Undertaking Co. Ltd., Vancouver, where funeral service will be held. Interment will take place in Moose Jaw, Sask. The Sands Mortuary Ltd., Funeral Directors, are in charge of arrangements.

WAKEMAN—On Sept. 13, 1948, at Royal Jubilee Hospital, John Wakeman of 1036 Lyall Street, in his 61st year; born in Ince, Corley, Shropshire, Eng., and a resident of Victoria and district for 18 years. He leaves his wife, at home; two sons, Morris John and Leonard Charles; one daughter, Miss Beatrice Wakeman; his father, E. J. Wakeman of Langford, B.C.; four brothers, Albert J. Wakeman, Vancouver, Theo. Wakeman, Duncan, B.C., C. Peter Wakeman, O. Wakeman, both in Victoria; and one sister, Mrs. G. M. Veach, Victoria.

Funeral from Hayward's B.C. Funeral Chapel on Wednesday at 2 p.m. Interment in Royal Oak Burial Park.

ANNOUNCEMENTS

IN MEMORIAM

BAYLEY—In loving memory of my son, Joe Bayley, who died in action in Italy, September 13, 1944.

—Will never be forgotten and sadly missed by his mother.

FLORISTS

ANY FLORAL DESIGNS — LOWEST prices N B Pollock 1318 Douglas G5315 x

ALL FLORAL WORK ARTISTICALLY designed We grow our flowers Brown's Victoria Nurseries 618 View G6612 G3527 x

Creators of Distinctive Floral Designs THE ISLAND FLORIST 755A Yates Street E0743 x

Funeral Designs Weddings Bouquets Corsages Fresh Cut Flowers Delivered. WOODWARD'S Florists 619 Fort G5614 tf

3 FUNERAL DIRECTORS

B.C. FUNERAL CO. (HAYWARD'S) LTD. Established 1867 Moderate Charges Lady Attendant 734 Broughton Street Telephone E3614 x

McCALL BROS "The Floral Funeral Chapel" David M. McCall James M McCall Graham E McCall Torrey A McCall and Associates 1400 Vancouver Street Phone G2012

Quiet Dignity at Moderate Cost CHAPLIN'S FUNERAL CHAPEL Formerly Curry's — G5512 Opposite Christ Church Cathedral

SANDS MORTUARY LTD. FUNERAL DIRECTORS "THE MEMORIAL CHAPEL OF CHIMES" REASONABLE CHARGES LADY ATTENDANT QUADRA AND NORTH PARK PHONE E7511 x

THOMSON FUNERAL HOME Established 1911 (Formerly of Winnipeg) COMPLETE SERVICES AT MODERATE COSTS LADY ATTENDANT 1625 QUADRA ST AT BALMORAL RD. PHONE G2612 x

5 COMING EVENTS

A BETTER OLD-TIME DANCE EVERY Wednesday, with Stewart's orchestra, at the Arcade (Broad and View). x

AN OLD-TIME DANCE Crystal Garden (Lower), Saturdays, 9-12; Homesteaders' orchestra. All welcome. 50c. x

MELODY LANE CENTURY ROOM DINner dance Thursday Friday and Saturday Excellent cuisine. x

McMORRAN'S SEASIDE DANCING PAvilion Cordova Bay Dancing every Saturday night 9-12 Stan Cross' orchestra; tombola prizes Dance in the friendly atmosphere at McMorran's. tf

PLAYFAIR WHIST CLUB, WESTHOLME Hotel, 1417 Government Street. Games every afternoon, 2.30. Whist every night, 8.30. Good cash prizes. x

SKATING AT DOUGLAS ROLLER GARdens during the summer months every night except Tuesday and Thursday

WHIST, EVERY TUESDAY AT 8 P.M. Bus stops at door. James Bay Community Centre, Dallas and Pilot Street. 1-63

WHIST NIGHTLY, 8.30 P.M., GOOD cash prizes; afternoon games, 2.30 p.m. Pastime Whist, 538 Johnson Street tf

TIME TO EAT

JUBILEE COFFEE SHOP Light Lunches — Fountain Service 2904 RICHMOND STREET

6 LOST AND FOUND

LOST—BIFOCAL GLASSES, BROWN horn-rimmed, Dallas Road or footpath between Paddon Avenue and Government Street. Reward. 630 Dallas Road. E1855. 2-64

LOST—TWO-STRAND SQUIRREL FUR neckpiece, vicinity Oak Bay Junction. Phone E4622. 1-63

LOST—ON SATURDAY EVENING, sterling silver bracelet, initial "E." in gold. Lost in Victoria West. B4495. 3-65

LOST—BETWEEN BURNSIDE AND Sooke Road, Sunday, black and white part sheep dog, license No. 548; answers to name of Butch; children's pet. Reward. Phone E4629. 3-65

LOST—BETWEEN DOUGLAS AND FORT lady's gold wrist watch and bracelet. G2467. Reward. 3-65

LOST—ONE BLACK AND TAN MONgrel terrier, chain and padlock on neck; answers to name of Puddles. Reward. Box 2809 Times. 3-65

LOST—ON LABOR DAY, FOLDING camera in blue denim case. Reward. Phone G5791. 3-65

LOST—LOWER PLATE OF FALSE teeth. E9657. 3-65

LOST—"GITANJALI" BY TAGORE. Please phone B2843. 3-64

LOST—SEPT. 7, AT SIDNEY, SMALL black cocker spaniel; answers to "Midnight." Reward. Phone Sidney 270M. 3-64

FOUND—BLACK AND WHITE SEMI-Persian cat, about two months old. Phone Sharp, G6115, or G7134, during business hours. 2-63

FOUND—FEMALE BLACK COCKER spaniel, border collie pup, cross-bred spaniel pup, ginger kitten, canary. Apply S.P.C.A., E0514. 1-63

7 PERSONAL

ALCOHOLICS ANONYMOUS Beacon Hill Chapter. Confidential information and advice to alcoholics. Write P.O. Box 532. x

ALL RATS DESTROY, BRING DISease and filth into your premises. We have a sure remedy, or will contract to exterminate them. The PIED PIPER, 648 Johnson Street. E7911.

AMBASSADOR HOME SERVICE

FREE AS DEMONSTRATION We Will Clean One Chair.

Let us come to your home and clean your chesterfield, chairs, rugs, etc., with our special formula. (Cleans, disinfects, demonths, quick drying.)

All Work Guaranteed

We Also Clean Auto Upholstery

CALL B5532 TODAY

ARTISTIC AND MODERN PICTURE framing Many styles at Diggon's

AT OUR NEW LOCATION, LEATHER repairs; instruction; leather at retail. R. Leason, 1110 Government St. G 4661.

BACK TO SCHOOL IN TUNICS, blazers, berets, underwear, stockings, etc., from the Stork Shop, opp. Times, 621 Fort.

PERSONAL (Continued)

BEAUTIFUL 1949 FUR "SHORTY" made from your old fur coat. Bring your old fur coat to Foster's and we'll give you an estimate of the moderate cost without obligation Hundreds of ladies have been delighted with this new Foster fur idea. 753 Yates Street. tf

LOOK FOR THE DAILY "NOT ADVERTISED" SPECIAL VALUES —IN— SPENCER'S FURNITURE DEPARTMENT SECOND FLOOR

Chesterfield and Carpet Cleaning Phone RENOVEX SYSTEM B2834 26-68

CROCHETING OR KNITTING ORDERS TAKEN — E1807 26-68

BELTS TRUSSES ELASTIC HOSIERY Expertly fitted Private fitting room Nurse in attendance for ladies. THE MODERN PHARMACY LTD Douglas Street at Johnson E1191

CHESTERFIELDS AND CARPETS cleaned Renovex system. B2834.

EXTRA LARGE PURE WOOL CRIB blankets. You'll want several of these. The Dorothy Mae Shop, 1010 Cook. E8191.

FOR WATCHES, JEWELRY, CLOCKS—F. Paone, 843 Fort Street. G5058. x

HOUSEWIVES' SPECIAL—FISH AND chips, home or eat at the counter. High School Coffee Shop. 1305 Gladstone

MELTON MOWBURY PIES That Melt in Your Mouth THE DELICATESSEN 1322 Douglas Street B2521

NEW SHIPMENT OF MONARCH WOOL and knitting books—At Fowler's, 734 Yates Street.

PICTURE FRAMING. FIRST-CLASS JOB guaranteed. Large stock of mouldings. Williamson's. 640 Fort Street. x

RONSON AND THORENS LIGHTER REpair depot for Van Isl 24-hour service Genuine parts used Factory prices All work guaranteed For your convenience leave at the Grand Spot News-stand Yates Street Victoria B C x

RUBBER STAMPS AT ONCE AT DIGgon's.

SATIN AND CREPE SLIPS—LACE AND embroidery trim, tearose, white, black Irene Carroll, 766 Fort Street. E4743.

SHOTBOLT'S COMPOUND BALSAM OF honey for coughs and colds Shotbolt's Drug Store. 589 Johnson Street.

WIDE-AWAKE READERS

watch the classified for the better break they hope to get. For better help faster utilize the classified of

THE DAILY TIMES

Phone B3131. If you've no phone, just drop us a postcard.

OPEN EVERY EVENING TILL 8 P.M.

TRUSSES CORRECTLY FITTED WE stock popular types all sizes. Private fitting room Cunningham Drug FORT and Douglas G 8091

10 BEAUTY SHOPPES

CHEAP AS A HOME PERMANENT

What?

A SPRAY COLD WAVE

Have a Machine Eugene Radio or Cold Wave, or—a more expensive permanent.

TRY OUR WEDNESDAY MORNING SPECIALS

They're Almost a Gift

Please Call for Information—G7443

715 VIEW STREET

With or Without Appointment

LA FRANCE BEAUTY SALON

ACT NOW FOR OUR TWO-FOR-ONE specials in permanents and cold wave New Ray Beauty Shoppe. 830 Fort. G3644

HOLLYWOOD BEAUTY SALON, 617 Fort Street (above Nutshell) E0433 Prop Peggy Henderson x

NEW PERMANENTS — FINE HAIR A specialty Bobette Beauty Salon, Room A, Campbell Bldg G6852.

PERMANENTS GIVE IN YOUR HOME. Bill Atkinson B1325. x

PHONE E0522 — IF YOU HAVE DRY, unmanageable hair—for the New BONAT Steam Oil Treatment. We guarantee results. Avalon Beauty Salon, Kresge Bldg.

REIMER'S BEAUTY SALON—HAIR tinting and blonding a specialty. 743 View Street. E4432. x

SUSSEX BEAUTY SALON, 706 BROUGHton For appointment phone E5115. x

VOGUE BEAUTY SALON, 717 VIEW. Lorne Pantow proprietress B1112 x

TYRRELL'S LTD—PERMANENT WAVE specialists at D Spencer Ltd., 4th Floor E4141. x

TRU ART BEAUTY SALON—PERMAnents a specialty test curl given Mary Olsen 1036 Fort Street E8234 tf

FOR THE BRIDE

ACME PRESS LTD.—WEDDING INVItations, neatly and correctly printed. E2821. New address, 812 Broughton, opp. Royal Theatre.

Business Cards

BRICKLAYERS

BRICKLAYER — FIREPLACES, CHIMneys designed, built or repaired Satisfaction guaranteed B3408 Cliff Faulkner

BULLDOZERS

BULLDOZING LAND CLEARING, ROAD grading, excavating backfilling The right machine for every job John D. Kissinger Jr Day E8425; night B3947. x

CABINETS

BAY ST. JOINERY, HAND-MADE FURniture. Gift chests to order. All types woodwork. Phone 5 to 7 p.m. G 7318. x

KITCHEN CABINETS, STORE FIXtures made to your specifications Variety Wood Products. 650 Montreal St. G1833. x

CARPENTERS

ALTERATIONS AND BUILDING CABInets a specialty. B 1037. 6-66

CATERERS

CATERER — FOR WEDDINGS, BANquets, dances. G7429. Mrs. Norris. tf

CEMENT CONTRACTORS

CROCKER — CEMENT CONTRACTOR, B1767 Anything in concrete. Big or small. We service every call. 26-76

FOR EXPERT CONCRETE WORK SIDEWALKS FOUNDATIONS DRIVEWAYS Phone PAUL ZALUSKI—B2414 Good Job Every Time

CHIMNEY SWEEP

ACME CHIMNEY SERVICE — CREOsoted chimneys burnt out Authorized by local fire depts 32 yrs service with Victoria Fire Dept E 8427 tf

CLOCK REPAIRS

THE CLOCK SHOP—FREE PICK-UP and delivery Guaranteed clock repairing 1052 Fort E0251 x

COMMERCIAL ART

"PICTURES TELL EVERYTHING" ILLUSTRATING FOR NEWSPAPERS SILK SCREEN POSTERS TRANSPORTATION POSTERS BOOKLETS TOURIST FOLDERS LETTERHEADS COMMERCIAL ART DEPT. TIMES

CONTRACTORS

ALTERATIONS AND ALL KINDS OF repairs S E Weismiller B1352.

CROYDON CONTRACTORS Driveways Sidewalks Fences Steps, Alterations. House repairs large or small. The Best for Less Phone E3813. tf

ROCK BLASTING CONCRETING, sewer and drain installation A J Barr G8183

R. & G. SERVICE All types concrete work, sidewalks, basements, foundations, surface drains, etc. Day, B 4391 Evenings, Albion 185R 26-72

DESIGN AND DRAUGHTING

A CAREFULLY PREPARED AND DEtailed drawing is the first requisite when preparing to build.

Our staff of trained draughtsmen will arrange plans to your entire satisfaction RESIDENTIAL - APARTMENT STORE BUILDINGS - ALTERATIONS Specialists in N.H.A. Planning Requirements Information Without Obligation C. N. GORE HOME PLANNING DRAUGHTING SERVICE N.H.A. and 5% Building Loans 312 Central Building Phone E2132 x

ELECTRICAL WIRING—REPAIRS

APPLIANCES EXPERTLY REPAIRED Atherfield Trading Co. Ltd. 897-A ESQUIMALT ROAD. E3221 tf

COLE ELECTRIC SERVICE. Alterations repairs fluorescent lights etc G5249.

ELECTRICAL REPAIRS. HAVE YOUR iron toaster waffle iron or sandwich toaster repaired now Expert workmanship at low prices Hudson's Bay Company Housewares Department Phone E7111

LIFE'S TOO SHORT

to spend it all in the kitchen. Everything you'll need to make life more leisurely you'll find at

VICTORIA'S BEST EQUIPPED SHOP KER ELECTRIC 1119 FORT STREET B 3425 x

ENGRAVERS

PHOTO ENGRAVING HALF-TONE AND line cuts Times Engraving Department Phone B3131

FLOOR POLISHING

A 4-COAT JOB IS A COMPLETE JOB—12 floor sanding machine makes your floors like glass G8529 R Hoadley

YOUR FLOORS EXPERTLY WAX POLished Homes our specialty Greggs established 1920 G5023 tf

FLOOR SURFACING

CAPITAL FLOOR CO FLOORS SANDED and refinished asphalt floor tiles Free estimates G5605 E8975 tf

FLOOR SANDERS AND EDGERS FOR RENT BY HOUR OR DAY ALSO ELECTROLUX VACUUM CLEANERS Low rates. Complete line Floor Finishing Materials, Fillers, Shellacs, Varnishes, Brushes, etc. SHAWNIGAN LUMBER YARDS 2000 Government Street G2311 x

GUARANTEED SATISFACTION In Floor Sanding, Finishing and Rubber Tiling by Exclusive Applicators of FLEXOTILE for B.C. PACIFIC FLEXOTILE FLOORING CO. P.O. BOX 518 PHONE E4776

Floors Stay Beautiful When Sanded and Finished by Bruce Irvine Tile, Hardwood and Fir Flooring Call and See Our Display B.C.R. and AGENCIES 715 View Street E6822 Night: E6604, E8468

SELL THE ECONOMY WAY Advertise Your "DON'T NEEDS" and "DO NEEDS" IN A TIMES CLASSIFIED AD B 3131 up to 5.30 B 3132 after 5.30 OPEN 8 a.m. to 8 p.m. Saturdays, 8 a.m. to 5.30 p.m. Closed Sundays

BUSINESS CARDS (Continued)

GUNSMITH

FRED E BEHNSEN. 629 PANDORA E7714.

LAWN MOWERS

A. E. PRICE & SON, LOCKSMITH, 1232 Government Street. Wringer rolls recovered G6221

MOVING AND STORAGE

ALERT SERVICE CO.—MOVING, SHIPping heavy hauling 739 Broughton Street Phones E4101-4102 x

MERCHANTS — "THE MOVER" G 4421 Local and Long Distance 629 Pandora Avenue x

FLOOR SURFACING

KNIGHT'S FLOOR SURFACING, SANDing and finishing New or old floors B 1186 x

LEN JONES & CO.—FLOORS SANDED and finished Estimates free B3511

V. I. HARDWOOD FLOOR CO., 2100 Douglas Street. Free estimates. G7314. x

FRENCH POLISHING

Let us make your home as lovely on the inside as it is on the outside! HEINRICH FURNITURE COMPANY LTD. 1717 QUADRA ST. PHONE E 7932 Specialists in Furniture Refinishing Repairing - Upholstering Cabinet Making We Specialize in Antique Repairing Antiques French Polished Reproductions Made to Order Pianos Refinished and Reconditioned FREE ESTIMATES Evenings Phone E 3958 26-63

FUR REPAIRS

FURS—ALL TYPES OF FUR WORK Fur coats remodeled repaired relined cleaned glazed demothed Moderate charges Will call if required Paul 205 Beach Drive B3380 x

GLASS

GLASS AND MIRRORS OF ALL KINDS. Messerschmidt & Sons. 935 Mason St B3141.

GARDENS

BLACK TOP SOIL FOR SALE. 5-YARD loads $3 per yard. Roads graveled Fill removed or delivered. Phone BLACK and WHITE TAXI B1434 – ANY TIME

PLATING

ATTENTION—WE DO PLATING, POLishing etc. V.I. Plating, 1009 Blanshard

PLUMBING AND HEATING

KITCHEN SINKS. VICTORIA PLUMBing Co. 1805 Cook Street. G1553 x

PAPERHANGING & PAINTING

CALL E 8773 FOR PAPERHANGING, Interior or exterior painting, kalsomining, etc. Work guaranteed. Immediate service. Acme Decorators, Est. 20 years. x

CULLINGFORD E7070 PAINTING AND decorating paperhanging etc tf

AT ALL TIMES PHONE E1985 FOR A complete decorating service. Interior and exterior painting by brush or spray, paperhanging and cleaning, best quality materials and workmanship guaranteed. For free estimates, phone E1985 and save money. x

A RELIABLE PAINTING AND DECOrating service. Reasonable rates. G 1404. tf

A1 BETTER CLASS INTERIOR AND exterior painting and paperhanging. General repairs. Western Decorators. E 5007. x

A. V. ANDERSON PAINTING and DECORATING 537 RITHET STREET PHONE B5618 x

PAPERHANGING & PAINTING

ALL TYPES PAINTING AND DECORATing, brush and spray Paper hanging. Texture work. Estimates free. Terms if desired. FRANK CLARKSON 922 Pandora Ave. G 7838 tf

BACK FROM VACATION—WE ARE ready to give you immediate service in paperhanging painting etc Guaranteed clean efficient work Acme Decorators E8773 or E7959 Est 25 years. x

E. CONRAD, B5643, L. H. LOGAN, G4034. Painting and decorating, anytime.

GEO E GOODWIN FORMERLY OF Regina Painting and decorating contractor B5491 Res G9198 Satisfaction guaranteed 2528 Estevan Est. 1911

GEORGE KING — PAPERHANGING, painting; guaranteed G6414. x

G 3096 x

LENNAX BROS.—PAPERHANGING INterior decorating exterior painting spraying Estimates free Phone B3752 tf

PAINTING AND PAPERHANGING DONE by experts Satisfaction guaranteed J. Goldie and A. Day. Phone Colquitz 130M or B3651.

$10 AND UP—PAPERS THAT ROOM includes paper D Smythe B3837 x

SPRAY PAINTING, ROOFS, STUCCO, etc E7959 x

PRINTING

FINE PRINTING—SOCIAL, BUSINESS Everything from a card to a catalogue at Diggon's. x

MAIL ORDER PRINTING SERVICE P O Box 21 Victoria B C H Ogden x

PLOWING

A GARDEN ROTARY PLOWED THE day you phone Machine goes through small gate. Frank Glass. G 1205. x

IF YOU'RE A BUTCHER A BAKER A candlestick maker or any of dozens of other kinds of merchants you can profit by advertising in the Times Classified Ads

PLOWING (Continued)

ACREAGE AND GARDENS PLOWED and disced excavating and leveling etc Ford tractors Jewkes E7377 tf

GARDENS AND LOTS PLOWED. BACK filling and excavating. C E Carlson B1347 x

REFRIGERATOR REPAIRS

AUTHORIZED FRIGIDAIRE SERVICE By Factory Trained Experts COMMERCIAL or DOMESTIC Quality Workmanship Genuine Factory Parts McLENNAN McFEELY & PRIOR LTD. Phone G1111—Ask for Service Dept. x

ROOFING

EAVES TROUGHS, ETC. CLEANED - REPAIRED or REPLACED QUICK COURTEOUS SERVICE R. & G. SERVICE Day, B 4391 Evenings, Albion 185R 26-72

"ROOFING"—DOUBLE PROTECTION Full guarantee on Genuine Duroid Shingles Sidney Roofing Approved Applicators HEAT SEAL INSULATION AND ROOFING (V.I.) LIMITED 749 Broughton Street B5221 Evenings G2506

ALL WORK GUARANTEED Asphalt roofing, new or old roofs. Hexagons or square butts, reds, greens black and blue Ace Tex, Barrett, Philip Carey approved applicators, workmen fully insured; also gutter work, brick siding and insulation. Easy monthly payments. Call us for a free estimate without obligation STEWART & HUDSON 405 Gorge Road B2171; Nights E5961

A PERFECT COMBINATION Genuine Duroid Roofs and Applied by The Genuine Duroid Approved Applicators HOME ROOFING & BUILDING PRODUCTS LTD. 2006 Government G 5421

SPORTING GOODS

"Sport Goods for Good Sports" THE SPORT SHOP 829 FORT ST E6122 x

TAILORING

TAILORING, DRESSMAKING, ALTS. Fur coats remodeled, relined. Mending. 1030 Fort. x

HIGH GRADE CUSTOM TAILORS TO ladies and gentlemen British woolens Murrell's, 1217 Broad Street.

TREE FELLING

TREES FELLED, CUT UP, HOUR OR contract. 1973 Oliver. G4598. x

TREE SURGERY

A COMPLETE TREE SERVICE SCIENTIFIC PRUNING AND CABLING DANGEROUS TREES REMOVED, CUT UP COWIE & HICKS B1676 Evening, B2065 x

TREE TOPPING

DANGEROUS TREES TOPPED OR felled by experienced man. Phone Col. 110M.

VACUUM REPAIRS

ALL ELECTRIC VACUUM CLEANERS repaired Parts all makes Brushes rebristeled wheels switches bags belts motors reconditioned Call G3113 807 Fort.

VENETIAN BLINDS

FLEXIBLE METAL SLATS COLORED TAPES WROUGHT STEEL HARDWARE WHOLESALE RETAIL Prompt Delivery — Terms If Desired Free Estimate PHILBROOK BUTLER & CO. LTD 2020 Douglas Street E5341

WASHING MACHINE SERVICE

AUTHORIZED BEATTY WASHER AND APPLIANCE SERVICE WE CALL AND DELIVER McLENNAN McFEELY & PRIOR 1400 Government Phone G1111

WATCH REPAIRS

SWISS WATCH SHOP 745 Pandora Guaranteed Watch and Jewelry Repairs by Expert Swiss Watchmakers x

WOOD and COAL

A BARGAIN—ALL 100% DOUGLAS FIR, mostly inside blocks and slabs, 2 cords $11 and 4 cords $20. No. 1 millwood, 2 cords $9. Dry wood, $7.50 a cord. Delivery right away. Phone day, E8842; night E3070. Safeway Fuel Co. 26-83

A1 WOOD SPECIAL FOR SHORT TIME only. Dry inside fir blocks mixed with bark slabs, 12-in. Don't struggle with wet wood, buy Sooke dry wood, the only wood on the island that doesn't go in water. Now selling at a reduced price. $5.50 cord in two-cord lots. E8925, day or night. 26-63

A BIG CORD SEMI-DRY CEDAR, $3.00; ½ cord, $1.75. Bone dry cord, $5.00. E6722. 26-76

DRYLAND NO. 1 FIR WOOD—NO RUBbish, guaranteed good dry stove wood 1 cord $5.50, 1½ cords $8.25. G1755. 26-66

A BARGAIN—HILLCREST FIR WOOD SPECIAL FOR 3 DAYS ONLY Dryland Douglas Fir—All No. 1 heavy slab, mixed with dry inside blocks, all hand picked, no rubbish, all 12-in., clean, never been in water. Immediate delivery. Regular $6.00. NOW ONLY ONE CORD FOR $5.50 In Two-cord Lots HILLCREST FUEL COMPANY G1461, Day G3015, Day and Night 26-77

DRY LAND DOUGLAS FIR The Best on the Market DRY INSIDE BLOCK AND SLABS

1 CORD	$6.00
2 CORDS	$11.00
2 CORDS BONE DRY WOOD	$15.00

E5023 NIGHT, E0420 COWICHAN LAKE WOOD CO. 28-85

DRY—NEVER IN WATER, 100% FIR. One cord $5. One big load $9. G1755.

A 1 DRY LAND FIR Mixed blocks and slabs from Elder's Mill, Sooke. $5.50 Cord We deliver in Metchosin, Happy Valley, Colwood, Langford, Victoria. SOOKE LAKE FUEL CO. B3222 Delivery Soon 26-69

BONE DRY WOOD ALL 12-IN. BONE DRY DRYLAND WOOD from up-island. Regular $7.50 a cord, but special to clear out our yard, we are selling for $6 a cord; $8.50, 1½ cords; $14, 2½ cords. Full measure. Immediate delivery. Sooke Lake Fuel. B3222-B1086. 26-66

CLEAN CEDAR, $3 CORD. SPECIAL offer Saturday, $2.50 cord. E3182. 26-80

MILLWOOD, $7.50 CORD. YARD DRY $5.50. Famous Fuel. G5723 or G3025. 26-70

ONE WEEK Annual Clearance Sale BONE DRY 12-IN. DOUGLAS FIR SLABS, BLOCKS $7.50 CORD 1½ CORDS $10.50 BONE DRY KINDLING WOOD, $5 CORD DAY, G7761 NIGHT, G7897 6-65

SPECIAL BARGAIN FOR MILLWOOD Thick bark slabs, mixed with inside blocks, all in stove length. Good for furnace, fireplace or cook stove. TWO-CORD LOTS ONLY for $9 Phone For Immediate Delivery—B1973 WOOD FUEL COMPANY 26-88

BIG SPECIAL SALE For No. 1 Douglas Fir Wood Thick bark slabs, mixed with inside blocks. Highly recommended for furnace, fireplace and cook stove. All in 12", Hand picked, no rubbish. ONE CORD $6 Delivered in Two-cord Lots Only Phone for Immediate Delivery. B3834 ISLAND FUEL SUPPLY CO. 26-88

SPECIAL—TWO WEEKS ONLY. QUICK delivery. The best of wood never been in water. All hand picked, therefore no rubbish or sawdust Two cords. $11. Victoria Douglas Fuel Head office 1826 Government Street G6568 x

A DEPENDABLE BARGAIN IN GOOD WOOD Up-island 100% Fir all chopped for your convenience, ready to burn: $6.00 cord. Also big wood 100% Fir Dry Blocks and Slab all 12" $6.00 cord Order today—deliver tomorrow RONALD HOPKINS FUEL CO Day E7916, night x

WOOD AND COAL

WOOD — SPECIAL THREE DAYS Owing to shortage of yard space, we are cutting up all our cull lumber an edgings into 12-inch wood. This wood is all ready for use for kitchen or kindling and heater or furnace. Buy now and save. Good measure and quick delivery. Big 2-Cord Load Only $6.50; 4 Cords Only $12.00. O.K. FUEL 760 Topaz G 2452 26-69

Professional Cards

ACCOUNTANTS

CAPITAL BOOKKEEPING SERVICE 1115 LANGLEY STREET Complete Accounting and Auditing for Small Businesses Phone: Office. B4351. Evenings. Mr. Whyte. G3893 x

BOOKKEEPING INCOME TAX R. W. McINTYRE & CO. "A Complete Business Service" 749 Broughton St. Garden 5114

CHIROPRACTORS

JOHN M STURDY "Specific Chiropractor" Neurocalometer Complete X-ray Fluoroscopic Laboratory 612 View Street E5034

PATENT ATTORNEY

MARKS & CLERK, PATENT ATTORneys, 904 Bk. of Toronto Bldg., Victoria.

PHYSIOTHERAPIST

ESTELLA M. KELLEY—SHORT WAVE massage, irrigations. E9121. 612 View. tf

13 EDUCATIONISTS

BE PREPARED! BUSINESS, SECREtarial, radiotelegraphy, civil service course. Day and night classes. Sprott-Shaw School.

ROYAL BUSINESS COLLEGE, 1006 GOVernment. G6916. E. W. Maunsell. tf

15 DRESSMAKERS

FASHION DRESSMAKERS, 749 BROUGHton. Suits, dresses, coats, alterations. Rep. Nubone Foundation garments. E 6726.

MARY KAY, 738 FORT (above Kent's). English and Continental dressmaker, newest fashions, evening gowns a specialty. 26-85

MUSIC

FINEST VOCAL TUITION—FORMERLY Hamburg Conservatory. Toronto Florence Gunn G2062 tf

G. SHRAPNEL, (Conservatoire Royale, Brussels.) Violin piano, 'cello tuition. 1578 Clive Drive. 26-66

MRS. ABBOTT—PIANO AND THEORY. Exams if desired. Phone G7442. 26-77

MISS L. SIMPSON — PIANO AND theory studio, 3268 Millgrove Street. E6876. 26x-81

A POPULAR PIANO COURSE that has no equal. Beginners or advanced. Also popular Vocal Stylings REX MUSIC STUDIOS 568A Yates Street G5031

Employment

18 AGENTS AND SALESMEN WANTED

EARN EXTRA CASH Make more money easily in spare time. Just show our beautiful Canadian-made Christmas cards to your friends. They sell on sight. Many assortments. Gift cards, seals, tags, wrappings, everyday cards. Beautiful free album showing personal cards, 25 for $1 and up. Liberal commission. Write today for unusual sample offer. The Douglas Greeting Card Co., 50-BE Bleecker Street, Toronto. 1-63

HELP WANTED—MALE-FEMALE

MAN AND WIFE, NOT OVER 55, AS caretakers for S.P.C.A. shelter. Reply giving full particulars of previous employment with copies of references. Only applications in writing will be considered. 1230 Government Street. 3-65

19 HELP WANTED—MALE

WANTED Young man, 18 to 22. Must have good hand, fair typist and be potential material for eventual auctioneering and appraising capacity. Apply in own handwriting, giving full particulars, experience not necessary. Box 989 Times. x

WANTED—MAN WITH SOME KNOWLedge of shop work and shop machinery, to work in manufacturing plant, making moldings, cabinets, etc. Wages, $1 per hour. Steady work to right man, Brotherston Bros., Elk Lake. Col. 183W. 1-63

WANTED — ORGANIST AND CHOIRmaster, Fairfield United Church. Applicants state experience and salary expected. Box 1002 Times. 3-63

WANTED — EXPERIENCED CARPET and linoleum salesman. Box 1000 Times. 3-63

YOUNG MAN TO RUN BUTCHER DEpartment. State age and qualifications. Box 1005 Times. 3-65

YOUNG MAN WANTED FOR DRY cleaning plant. Apply Safeway Cleaners, 3460 Quadra Street. 3-64

20 HELP WANTED—FEMALE

EXPERIENCED MAKER FOR MILLINery workroom. Miss Livingston, 614 View Street. E 7914. 3-63

EXPERIENCED WAITRESS WANTED—Able to help cook breakfast; $70 and board. Brenta Lodge. Keating 58M. tf

GIRL OR WOMAN FOR WORK OF bungalow. Two adults. Laundry sent out. Liberal outings. Close to bus stop. G 2637. 3-63

SHORTHAND-TYPIST. APPLY ROYAL Jubilee Hospital. 3-64

WHOLESALE AND RETAIL FOOD manufacturing company requires the services of an experienced stenographer and bookkeeper. Must have pleasing personality and be honest and industrious, over 35 years of age preferred; office is modern; references required. Box 1004 Times. 3-65

WAITRESS FOR MODERN COFFEE shop; good working conditions. Apply in person at 2613 Quadra Street. 2-63

WANTED EXPERIENCED REPAIR LADY APPLY PAGE THE CLEANER 10-73

WANTED—A RELIABLE WOMAN AS housekeeper; live in; small family; good wages. Phone E4410, after 6 p.m. 3-64

WANTED EXPERIENCED PRESSER PAGE THE CLEANER 2929 DOUGLAS

DOTTY DRIPPLE By Buford Tune

SITUATIONS WANTED MALE

EXPERIENCED ACCOUNTANT will install or improve bookkeeping system. Complete or part-time service. Small business a specialty. E9073 or Box 5863 Times tf

WE CLEAN IT UP—BASEMENTS, yards, etc., and remove rubbish. Call Ray. E6088. x

SITUATIONS WANTED FEMALE

HOUSEKEEPER, MIDDLE-AGE, WISHES position with adult family; references. Box 2824 Times. 2-64

PRACTICAL NURSE WANTS POSITION by day. Box 2794 Times. 3-64

Home Building

BUILDING SUPPLIES

ONE-STOP SERVICE

When you call at our yard and warehouse for lumber and building supplies you make it one-stop service. Complete assorted stocks assure you of a wide range of choice. Here are a few of the money saving values on sale today.

Half-inch Shiplap, suitable for lining under wallboard or other light construction. Limited supply while it lasts, per M, $25.00

2x3 Dressed, all 6ft. long, but perhaps you can use some at 6c each.

2x4 Dressed, again 6ft. long, but these can be worked in on your building program and save you $$$$$$ at only 10c per piece.

Here's a bargain you can't afford to miss —2x6 all dressed random lengths suitable for plank floors, solid partitions, etc., 100-ft. lots, $2.50, 500-ft., $11.00, 1,000-ft or more, per M $20.00.

Same grade in 2x8 and 2x10 in 1,000-ft. lots, $25.00 per M.

CEDAR SHIPLAP, for any construction, light, easy to handle, resists rot and decay; use it for all building and lining purposes. No. 1 Common Grade, $6.00 per 100 sq. ft.

CALL ON US for 2x4, 2x6, 2x8 and other dimensions.

FIR AND CEDAR LATHS, fresh stocks arriving, place your orders now.

ASPHALT SHINGLES—A brand-new color from Viceroy-Holly Blend, a combination of red and green blend which is pleasing to the eye. Perma-Loc pattern only $6.83 square; Hexagon pattern $8.69 square. Call and see sample Blue Hexagon Asphalt Shingles—fast color and a popular one; a special purchase enables us to pass on to you for $8.95 square while they last.

BRING US IN YOUR PLAN OR BLUE PRINT for free estimate on sash and doors and frames, kitchen cabinets and other detail millwork. Our factory is now equipped to handle all your requirements either from stock or two weeks' delivery.

Zonolite Insulation, easy to pour into place, for all insulation purposes; 4 cu. yard sack $1.20.

Oak Flooring, ¾-in. x 2-in. per 100-ft., $30.00.

Insulation Fiberboard, ½-in. thick, 4x8 sheets, each $1.92.

Gyproc Wallboard, fireproof, easy to apply, 4x8 sheets, $1.92.

PAINT—Select your paint requirements from our large stocks: Monamel, Monaseal, Monamel X. Top quality, priced to suit you.

STEWART & HUDSON LTD.
405 Gorge Road Phone B 2171

SPECIAL LUMBER SALE—2x6, ALL-FIR lumber, up to 20 feet, No. 2 and better. For quick sale, $50 M. E3182. 6-63

IF YOU'RE A BUTCHER A BAKER A candlestick maker or any of dozens of other kinds of merchants you can profit by advertising in the Times Classified Ads

SIDNEY LUMBER LIMITED

A COMPLETE LINE of wallboards in stock. Insulating Ten Test wallboard in 4x6 and 4x8 sizes and 16 in. x 16 in. Donnacona Ceiling Tile for a decorative and economical job.

⅝ OAK FLOORING in Grades No. 1 and No. 2. This oak flooring is tongue and grooved and end matcher, and as easy to lay as fir flooring. Also some 13/16" in stock.

BARRETT BROAD SHADOW SHINGLES—The distinctive style of these shingles will inncrease the value of your home as well as provide lasting protection for your roof. Available at our yard at $8.94 per square.

HIPPO PERMANENT PLIABLE OIL—Unexcelled durability on fir and hardwood floors. Use no sealer, simply two coats of Hippo oil and the job is done. Qts. $2.15 and Gals. $7.00.

Floor Sanders and Edgers for Rent
Free Estimates on Your Roofing Job

SIDNEY LUMBER LIMITED
2333 Government Street Phone B5187

Merchandise

25 FOR SALE—MISCELLANEOUS

A BETTER CHANCE FOR TOOLS, ETC. AT JACK'S, 1421 BROAD

A Victor Radio Pick-up, AC-DC	$10.00
A Box of 6 Carving Tools, only	6.00
Surveyor's Medical Chest, Instruments	10.00
Webster Paint Spray Outfit, complete	35.00

APPLES, ALEXANDERS, $1 BOX. ALSO crabapples. Bring own containers. 3477 Douglas. 1-63

AIR MATTRESSES, CUSHIONS AND pillows for extra comfort. F. Jeune & Bro. Ltd., 570 Johnson Street. G4632.

APPLES, WEALTHY, $1.65 BOX; 6 LBS., 25c. 1890 Haultain. Bring containers. 2-63

CONNOR WASHING MACHINE IN GOOD running order. Apply at supper hours, Suite 4, 512 Hillside Avenue. 3-63

CLEARANCE SALE OF HOUSEHOLD effects, including two large clothes cupboards, writing desk, combination Victor radio, piano, antiques, curios, oak mantelpiece, balustrading, tools and one Sioux half horsepower flexible shaft A.C. sander. At the Old Oaken Bucket, corner of Washington and Gorge Road. Weekdays from 1 to 5.30. tf

CUB UNIFORM, $3. ELECTRIC FAN, $6. Phone G2035, mornings. 3-64

DRY HEN MANURE, 85c SACK; TWO sacks, $1.60; five sacks, $3.75. Del. G9051. 26-79

MANURE

DUCK GUANO—THE WONDER FERTIlizer $1 per sack delivered. Makes excellent garden liquid. Sidney Duck Farm, Sidney. Phone Sidney 180 x

FOR SALE—MEAT GRINDER—RECENT overhaul, $110. Phone B 2515. 3x63

FOR SALE—CLAY FILLING, ANY quantity. B4914. x

GOBLIN VACUUM CLEANER—ALL ATtachments, good condition, $40.00. Phone E 1933. 3x-63

IT'S FREE!

A trained ad assistant will gladly show you how to put more pull into your

TIMES WANT AD

PHONE

B3131

EVENINGS, B3132, 8 A.M.-8 P.M.

MODEL 1897 12-GAUGE WINCHESTER pump, excellent condition, 26" barrel, $50. B2965. 3-65

McCASKEY CASH REGISTERS WITH gallonage keys for garages; account registers, sales books, restaurant pads, autographic registers and continuous forms, dictation machines, self-indexing systems, Todd cheque writers & payroll systems, accounting forms & systems. J. R. Pipes Business Systems, 943 Yates. E 6021. 26-81

ONE PAIR CHICAGO ROLLER SKATES, black, $20. Phone G8937. Good condition. 2-63

TWO GOLD SEAL CONGOLEUM RUGS; kitchen lino rug; also Durabilt carpet sweeper. Reasonable. G3933. 3-65

25 FOR SALE—MISCELLANEOUS (Continued)

TENT, 9'x9', WITH ATTACHED FLOOR and canopy, two cots, new. Can be seen at 435 Vancouver Street. 2-63

WRINGER ROLLS FOR ALL MAKES elect washers Taylor & Co. 828 Fort

WE HAVE
DOZENS AND DOZENS
OF
32-PIECE BREAKFAST SETS
FLORAL PATTERNS
IN
SEMI PORCELAIN

Come In and See Them
Truly—They Are a Delight to the Eye
(Now—We do it again—Terms as low as $1.00 down, $1.00 a week)

MACDONALD'S LIMITED
747 YATES
Furniture - China - Appliances

WHAT TO PLANT TO RAISE FALL CASH

This fall and all through the year, all you need to plant to raise cash whenever it's needed . . . is a TIMES WANT AD. So there's no reason for you to be short of the green stuff that changes bills to receipts. Reach for your share today by planting your list of don't wants in the Daily Times for sale column. Phone B 3131.

ZARRY—1615 GOVERNMENT—G8753

White Drophead Rotary Sewing Machine; ¾ H.P. Iron Horse Gas Motor; Steel Cutting Lathe; Scales, platform and otherwise; Guns and Field Glasses.

CLOTHING

LADY'S MUSKRAT FUR CAPE. G 3381. 3-63

TWO GIRL'S WINTER COATS—SIZES 7 and 12. Phone E0036. 3-65

FURNITURE

This week's best values at HOME . . .

KROEHLER rest rockers (velour)	68.75
KROEHLER davenports	106.00
Record cabinets, 28.00 to	35.00
Bookcases, glass door, 32.50 to	59.50
Trilite lamps (best quality), 17.50 to 35.00 complete with shade.	
Occasional chairs, 18.90 to	45.00
Formica top kitchen tables (heat-proof)	29.90
Chrome kitchen stools	9.95
Porcelain top extension tables	55.00
Duncan Phyfe dining-room tables	49.50
Drop-leaf dining-room tables, 29.00 to	36.00
Teawagons	55.00
Cedar chests, 52.50 to	75.00

HOME FURNITURE CO.
Fort Street

EXQUISITELY STYLED
OCCASIONAL CHAIRS

WALNUT LOUIS DESIGN LIVING-ROOM ARMCHAIR. This lovely piece of furniture comes in either dark or light walnut. Covered in Petit Point Tapestry.

$69.95

This same ARMCHAIR, as mentioned above, comes with a Cameo Back and a delicate Ivory Finish.

$65.00

SOLID MAHOGANY PERIOD CHAIRS with lovely silk covering. Graceful legs and styling.

$53.50 AND $60.00

LOVELY ARMCHAIR IN MAHOGANY. Curved back which joins with the arms to make a very comfortable chair as well as a smart piece of furniture covered in satin damask in pale green.

$65.00

SOLID MAHOGANY TUBCHAIR covered in blue silk damask with tiny floral design.

$65.00

McLENNAN, McFEELY & PRIOR
1400 Government Street Phone G1111

LOVELY GRACEFUL TABLES

To solve the problem of a combined dining and living-room, gracefully designed, beautifully made, yet practical for use.

DUNCAN PHYFE WALNUT TABLE, with drawer $34.50

Your choice in walnut or mahogany in this lovely DUNCAN PHYFE DROP-LEAF TABLE $69.50

ANOTHER DUNCAN PHYFE TABLE that will comfortably seat six. Beautifully finished in hand-rubbed walnut $71.50

GATE-LEG TABLE, beautiful construction and high polished walnut. Folds to convenient sizes, opens to seat six $53.90

DROP-LEAF TABLE in walnut with FOUR matching chairs with upholstered seats $79.50

A FIVE-PIECE SET with Duncan Phyfe drop-leaf table with extension, seating eight people. Four matching chairs $123.00

On Our Mezzanine Floor

STANDARD FURNITURE COMPANY
RIGHT THROUGH, YATES TO VIEW

SPECIALS IN USED FURNITURE

3-piece green tapestry chesterfield suite	$110.00
Antique mahogany bookcase (special)	65.00
Walnut chest of drawers, from 18.50 to	22.50
3-piece wicker sunroom set	32.50
9.0x12.0 green British India carpet	110.00

HOLLAND BROS. & CO.
824 Fort Street E 0913

At Leadbetter's Better Class Used Furniture Store, 705 Johnson Street, one store off Douglas Street—still plenty of good used furniture bargains. Phone G4424. Free delivery

THREE-PIECE WINE VELOUR CHESterfield suite, $125. B1526. 3-64

FURNITURE (Continued)

TWO ONLY
FOUR-PIECE BEDROOM SUITES
FINISHED IN WHEAT STRAW

Made With Lovely Simple Lines Which Make These Suites Ideally Suited For Any Bedroom in Your Home

$129.50 EACH

VOGUE FURNITURE HOUSE
860 Yates Street Phone G3111
"Where Customers Send Their Friends"

CHESTERFIELD RE-COVERED AND MODERNIZED
FREE ESTIMATES
HAGEL'S CHESTERFIELD HOUSE
536 JOHNSON STREET G3042 x

Single bed, ribbon spring and new mattress	$22.50
Large Dresser	14.50
Axminster rug, 9.0x10.0	27.50
2-piece green chesterfield	59.50
Gerhard Heintzman upright grand in perfect condition	350.00

SEED'S FURNITURE
1111 Fort Street Phone E 0622

BRITISH INDIA, 9'x12', IN GOOD CONdition, $100, and several other nice rugs from $10 up. We specialize in rug and upholstery cleaning and repairs. Carpetorium, 1119 Vancouver Street. E2861.

FELT AND SPRING-FILLED MATtresses and box springs rebuilt like new. Atlas Mattress Shop, 2714 Quadra at Hillside G4925. x

STOVES and FURNACES

AGENTS FOR GENUINE McCLARY stove and furnace repair parts. Carter's Stove Store, 822 Fort. E 3511

ALL TYPES OIL BURNERS SOLD SERviced and installed new and used. Oil ranges disconnnected and hooked up. Copper coils. Hot water tanks and accessories. Eagle Oil Burners E 8568 Temp 1015 Dunsmuir Street x

BOILERS CONNECTED. ALL TYPES stoves repaired. Day or night service. Furnaces overhauled repaired. Phone G6401 Youson after 6 p.m.

ELECTRIC TWO-BURNER RANGETTE with oven. G4565. 3-65

FURNACES REPAIRED AND INstalled. All work guaranteed. Shaw Sheet Metal, 1317 Wharf Street. B2342.

GAS RANGETTE, LIKE NEW; ALSO tank and Rudd water heater. E0851. tf

MONARCH ENTERPRISE OIL BURNING range, fully equipped, glass oven door; in excellent condition. 822 Anderson Avenue. E8250. 3-65

NOW IS THE TIME
TO BUY THAT
NEW WOOD AND COAL STOVE
IMMEDIATE DELIVERY
B.C. HARDWARE 724 FORT ST.

OIL BURNER AND OIL CONTRACT—Used six months. G9140, evenings. 1-63

SOUTHALL STOVE CO.
Sawdust Burners, Stoves, Furnace Repairs
Boilers, Coal Stokers, Oil Burners
646 CORMORANT STREET, Victoria, B.C. x

WANTED—500 RANGES. HIGHEST prices paid. Peden Stove Store 723 Johnson Street E1451

26 BICYCLES, MOTORCYCLES

BICYCLE REPAIRS AND SUPPLIES—Crowther Bros. 854 Yates (near Atlas)

BICYCLE REPAIRS. ALL WORK GUARanteed. Bernard Ltd. 1410 Douglas G5911

BOY'S BICYCLE, IN GOOD CONDItion. Phone B 1131. 3-63

GENTLEMAN'S C.C.M. BICYCLE. G 3381. 3-63

NEW AND USED BICYCLES SUPPLIES and repairs. Bicycles for hire and keys made. Harris Bicycle Store 758 Fort Street G7824.

Autocycle Specialist. Douglas Motorcycles. W. J. Gawne, 1120 Cook. G4032.

A PRICE REDUCTION

The New CHEK LIGHTWEIGHT at Only $410

Used Machines in superior condition and a good selection at

R. SHANKS & SONS
921 Fort Street

BICYCLES
OVERHAULED - PAINTED
Parts for All Bicycles
Complete Line of Sporting Goods
BOB PEDEN LTD 646 Johnson E2815

STREAMLINE BICYCLE ACCESSORIES
FROM
STREAMLINE SALES

SPEEDOMETERS, from	$5.95
GENERATOR HEADLIGHT SETS, complete with tail light	6.75
BICYCLE SEATS	3.19
ELECTRIC HORNS	2.59
ELECTRIC HEADLIGHTS	1.50
RAINPROOF SEAT COVERS	1.25
BASKETS	.25

ORNAMENTS — REFLECTORS

STREAMLINE SALES LIMITED
821 YATES ST. PHONE E 2423
(Opp. Dominion Theatre)

FOR SCHOOL OPENING
NEW BICYCLES, BICYCLE ACCESSORIES
Convenient Terms Arranged
CARRIAGES RENTED
25c Daily
ROBINSON'S
1307 Broad Street E6212

27 MUSICAL INSTRUMENTS

CAVE PIANO STORE FOR GUARANteed used pianos. 745 View. G 2512.

NEWCOMBE-TORONTO PIANO; ALSO guitar. E9876. 3-68

PORTABLE FLEETWOOD RECORD player with 10 records, $37.50 or near offer. B1326. 3-64

SQUARE GRAND PIANO; SMALL UPright piano. B. M. Zarry, 1415 Government Street. B3513.

UPRIGHT GRAND—GOOD CONDITION, $350. 557 Falkland Road. 6-63

28 RADIOS

McLENNEN, McFEELY & PRIOR LIMITED
British Columbia Distributors for
STEWART-WARNER RADIO
Sales and Service
1400 Government St. Phone G 1111

RADIO REPAIRS

ATHERFIELD TRADING CO LTD.
897-A ESQUIMALT ROAD E3221 tf

FOR COMPLETE SATISFACTION AND guaranteed workmanship send your repairs to David Spencer Ltd specialists in radio services and members of A R T of B.C. Phone E 4141 611 View St. tf

HAVE YOUR RADIO FIXED NOW BY competent experienced technicians. Quick service. Standard prices. Fletcher Bros G 7148 tf

KENT'S LTD. EXPERT RADIO SERVice by skilled technicians and the most modern testing equipment. Phone E 7104 742 Fort Street tf

32 WANTED MISCELLANEOUS

CASH PAID FOR HISTORICAL BOOKS on early days in B.C., Vancouver Island and Victoria. Bring it to Diggon's. tf

HIGHEST PRICES PAID FOR AUTHORized text books in good condition by Diggon's of Government Street x

HIGHEST PRICES FOR YOUR OLD gold. Rose's Ltd 1317 Douglas

SEED'S—WE BUY USED FURNITURE 1111 Fort Street E 0622

USED RUGS WANTED. PHONE E 2861 Carpetorium Co. 1119 Vancouver St x

WANTED — FURNITURE

A LOT OF PEOPLE HAVE SOLD US A very large amount of used merchandise. They sell to us because they know our prices are fair. If you have used furniture, etc., for disposal, for spot cash, please phone Wally Gray at the Retail Warehouse. Thanks folks.

RETAIL WAREHOUSE
851 Balmoral Road Phone G4913 tf

WE BUY ESTATES OF JEWELRY AND antiques large or small. K. A. McLeod Co Ltd the Old Gold Shop 1111 Douglas Street G2724 x

WANTED—USED FURNITURE. HOLland Bros 824 Fort E 0913 tf

33 DOGS and CATS

A BRAND NEW BOARDING KENNEL—Designed to give the utmost in comfort and sanitation with well-fenced exercise grounds. Labrador puppies for sale. Westmount Kennel Reg., Station Road, Langford. Phone Belmont 131. x

CATS BOARDED IN MODERN, SANItary, individual quarters. Dogs bathed, trimmed and de-fleaed. Oakcrest Farm Kennels. Phone Colquitz 182M for appointments. x

BUCCLEUCH KENNELS (REG.), 1186 Craigflower Road. Cocker spaniels, America's leading blood lines. Puppies. "Dogs at stud." Reds, blacks, blondes. Trimming and bathing. G8846. x

GREAT DANES—DANELAND KENNELS, Reg'd. 79 Dunford Road, Langford. Phone Bel 123X. x

37 BOATS and ENGINES

A GOOD ROWBOAT—CHEAP. G7761 or E7952. 3-65

BARGAIN FOR CASH—20-FT. CABIN launch with Easthope engine, perfect condition, $250 or offer. Phone G0191, Suite 1, after 5 p.m. 6-71

DINGHYS ROWBOATS 12 TO 18 FT., inboard power boats. Boats of all types built to order. Vogler Bros Seacraft 3041 Douglas Street E0412

Repair Service and Parts for Air-cooled Motors and Outboards. Marine Engine Installation Specialists. Molded Plywood Dinghies. Outboard Motor Rentals.
ANGUS MARINE, 1129 Wharf St. G7431

38-FT DIESEL CRUISER FOR SALE B5612 x

AVAILABLE NOW
GENERAL MOTORS INDUSTRIAL and MARINE ENGINES
SIX-CYLINDER 93 HORSEPOWER
OVERHEAD VALVES
WILSON MOTORS LIMITED
924 YATES ST PHONE E1107

Your Boat Designed and Built to Order
Engines, Machinery and Boats Repaired
Welding and Cutting
FOSTER'S SHIPYARDS
419 Bay Street Phone E0408 tf

FIRE EXTINGUISHERS PRESSURE filled C.T.C. No pumping. Bargain. Also brown and grey paint, $1.75 per gal. 897-A Esquimalt Road. E3221. tf

We are AGENTS for SOLEX LAMPS
A lamp made by Canadians and sold to Canadians—We stock ALL SIZES.
SHIP CHANDLERS (McQuade's) LTD.
1214 Wharf Street Phone E 1141

LIVESTOCK

50 MAY HATCHED NEW HAMPSHIRE pullets, $1.75 each. 1888 Burnside Road, Victoria. 2-64

TIMES Want Ads.—Tell all, tell it clearly, tell it long enough! Phone B3131

41 MACHINERY

FARMERS—NOW ON HAND
OLIVER TRACTOR DISC HARROWS
5-Ft. 18-In. Blades—Six Angle Positions
It Does a Better Job
We Cover the Entire Island
SALES and SERVICE
SAANICH GARAGE AND SUPPLY
Royal Oak, B.C., R.R. No. 1
North Elk Lake East Saanich Road
Phone Keating 52K

Automotive

MOTOR TRUCKS, TRACTORS

WILL GIVE 8½ ACRES GOOD LAND, no rock, four acres cleared pasture and orchard, seafrontage, close main highway, value $2,000, as down payment on good house in Victoria, basement not essential, value about $4,000. Box 1001 Times. 3-62

49 AUTO SERVICE DIRECTORY

MOONEY'S
We Are SPECIALISTS in—
AUTO BODY REPAIRS
And
PAINTING
No Job TOO LARGE or Too Small
MOONEY'S BODY SHOP
514 Cormorant Street Phone E4177
1128 Vancouver Street Phone B1213

CHEVROLET ONE-TON PANEL—AVERage condition $800 or nearest offer E2861 Day calls only x

CARS and TRUCKS FOR HIRE

CARS PICK-UP DELIVERY TRUCKS "U-drive" Victoria Auto Rental G2511

GARAGE SPACE

FOR RENT—GARAGE SPACE FOR ONE car. 435 Vancouver Street. 2-63

AUTO ACCESSORIES

FOR SALE—CANOPY TOP FOR HALFton truck. Phone E7275. 3x-63

51 AUTOMOBILES

Car Insurance Costs Only $14 to Cover for B.C. Safety Responsibility Law and Get a Pink Card
J. W. BUCKLER INSURANCE AGENCIES
121 Pemberton Building E2144
Life - Fire - Automobile - Casualty

AUTOMOBILE FINANCING
Conditional Sales, Agreements Discounted
Rate Reasonable Quick Decisions
ISLAND FINANCES LTD
1112 Broad Street G6831 x

FOR THE BEST IN SERVICE IT'S
DAVIS MOTORS
REGULAR PREVENTATIVE AND CORRECTIVE MAINTENANCE INSPECTION IS YOUR BEST INSURANCE FOR RELIABLE AND ECONOMICAL TRANSPORTATION
Convenient Budget Plan Can Be Arranged
DAVIS MOTORS LTD
900 FORT STREET PHONE G8154
Buick — Pontiac
G M C Trucks
Sales and Service
OUR REPAIRS ARE GUARANTEED

IF YOU REALLY WANT TO S-T-R-E-T-C-H YOUR USED CAR PURCHASE DOLLAR, BUY THIS CAR

1938 SPECIAL DE LUXE FORD 4-DOOR SEDAN. This car has a new reconditioned motor which has gone only 4,000 miles, equipped with heater and defroster and five tires as new. A REAL BUY AT $1095

—At—
McLEOD-LUMSDEN MOTORS LTD
865 Yates Street G1144
Plymouth - Chrysler Cars
Fargo Trucks
Sales and Service
YOU CAN'T BETTER THE BEST

"PONTIAC" "U" DRIVE
RATES—$1.00 Per Day and 10c Per Mile (gas supplied)
—OR—
$1.00 Per Day and 8c Per Mile (customer buys gas)
1947 AND 1948 PONTIAC 5-PASSENGER SEDANS FOR HIRE
Rates are based on an average minimum mileage of 40 miles per 24-hour day
PONTIAC "U" DRIVE LIMITED
900 FORT STREET PHONE G8154

1931 STUDEBAKER SIX SPORTS SEdan; excellent condition. 2605 Belmont. 3-65

RADIO PROGRAM

KVI	570	KPO	680	KJR	950	KNX	1070
CJOR	600	KIRO	710	CKWX	980	CBR	1130
KGW	620	KGO	810	KOMO	1000	KSI	1160
KFI	640	CJVI	900	CFCN	1010	KOI	1300

Tonight

5.30—Sky King—KJR.
Odd and Interesting—CBR.
Carmen Cavallero—KOMO.
Sports News—CJOR.
Record Rendezvous—CJVI.
Superman—KVI, CKWX.
Chas. Collingwood—KIRO.
5.45: News—CJVI.

6.00—Dear—KIRO.
Salon Concert—CJVI.
For Your Approval—CBR.
To You Tonight—KJR.
News and Weather—CKWX.
Music for the Family—CJOR.
Jane Pickens—KOMO.
Gabriel Heatter—KVI.

6.30—Living, 1948—KOMO.
Charlie Spivak—CJOR.
Lone Wolf—KVI.
Hit the Jackpot—KIRO.
Bob White Show—CKWX.
Al Harvey Show—CBR.
Salon Orchestra—CJVI.
Chamber Music—KJR.

7.00—Bob Hope—KOMO.
News; Band of Night—CKWX.
Eddy Howard—CJVI.
Show Business—CJOR.
Roger Kilgore—KVI.
Cabin B-13—KIRO.
News—CBR.
Chamber Music—KJR.
7.15: News Round-up—CBR.

7.30—People Are Funny—KOMO.
Orchestra—KIRO.
Dance Music—CJOR.
Red Ryder—KVI.
Leicester Square—CBR.
Dance Orch.—CJVI.
Treasury Guests—KJR.
Cavalcade of Music—CKWX.

8.00—Lowell Thomas—KIRO.
Supper Club—KOMO.
Youth Asks Government—KJR.
Winnipeg Concert Orch.—CBR.
Dick Diespecker—CJOR.
Meet the Morgans—CJVI.
Count of Monte Cristo—KVI.
News—CKWX.
8.15: Jack Smith—KIRO.
8.15: News of the World — KOMO.
8.15: Racing Highlights—CJOR.

8.30—Mr. and Mrs. North—KIRO.
Mel Torme Show—KOMO.
Mystery Theatre—CBR.
Let's Play Bridge—CJVI, CJOR.
Vaughn Monroe—CKWX.
Town Meeting—KJR.
Official Detective—KVI.

9.00—Mystery Theatre—KIRO.
Call the Police—KOMO.
Town Meeting—KJR.
Alberta House—CBR.
Guy Lombardo—CKWX.
Symphony of Melody—CJVI.
Alan Roth and Buddy Clark—CJOR.
Glenn Hardy—KVI.
9.15: Fleetwood Lawton—KVI.

9.30—U.N. Today—CJOR.
News—KJR.
Beulah—KIRO.
David Rose Show—CKWX.
Race Broadcast—CJVI.
Quote and Unquote—KOMO.
Conductor's Workshop—CBR.
Sons o' Guns—KVI.

10.00—News — CJOR, CBR, CKWX, KIRO, KOMO.
Six for One—CJVI.
Fulton Lewis—KVI.
Concert Hour—KJR.
10.15: Racing Highlights—CJOR.

Tomorrow

7.30—Breakfast Music—KJR.
News; Sports Page—CBR.
"G-G" Man—CJOR.
News — CJVI, KVI, CKWX, KIRO, KOMO.
Rise and Shine—KVI.
7.45: Al Smith—CJVI.

8.00—Breakfast Club—KJR.
Maury Rider—KIRO.
News—CJOR.
News and Markets—CKWX.
Fred Waring—KOMO.
CBC News—CBR.
News—CJVI.
Morning Melodies—KVI.
8.15: Breakfast Club—CBR.

8.30—Billy Browne—CJOR.
Grand Slam—KIRO.
Breakfast Club—CBR, KJR.
Jack Berch—KOMO.
News; Top o' the Morn—CKWX.

Bob's Back!

Comedian Bob Hope returns to begin his 11th year on the air with a new top-notch laugh show, tonight at 7, KOMO.

Tonight's Highlights

7.00—Cabin B-13 mystery show is heard on new time spot—KIRO.

8.00—Sammy Kaye winds up semifinals of So You Want to Lead a Band? contest on Supper Club—KOMO.

8.15—Jack Smith introduces tunes from new Broadway musical, "Where's Charley?"—KIRO.

8.30—Alfred Shirley, starring as Inspector Hearthstone, takes lead role in spine-tingling drama on Mystery Theatre—CBR.

Music of the Waltz—CJVI.
News—KVI.

9.00—Art Baker's Notebook—KOMO.
News and Bob's Inn—CKWX.
Billy Browne—CJOR.
Wendy Warren—KIRO.
Kate Smith—KVI.
News—CBR, CJVI, KJR.
9.15: Ann Sterling—KJR.

9.30—Helen Trent—KIRO.
Laura—CBR.
Homekeepers' Calendar—KOMO.
Housewives' Hit Parade—CJVI.
Bob's Inn—CKWX.
An Old Fashioned Song—CJOR.
Breakfast in Hollywood—KJR.
Music—KVI.
9.45: Our Gal Sunday—KIRO.

10.00—Big Sister—KIRO.
Katherine Wise—KOMO.
Six for One—CJVI.
Ted Malone—KJR.
Ellen Harris—CBR.
Pot Luck at 10—CJOR.
News: Bob White Show—CKWX.
Glenn Hardy—KVI.
10.15: Fred Waring—CBR.

10.30—Dr. Malone—KIRO.
Bob White Show—CKWX.
Lora Lawton—KOMO.
Pot Luck at 10—CJOR.
My True Story—KJR.
Say It With Music—KVI.
News—CJVI.
Fred Waring—CBR.
10.45: Fort Street Shopper — CJVI.
10.45: Claire Wallace—CBR.
10.45: Guiding Light—KIRO.
10.55: Betty Crocker—KJR.

11.00—Second Mrs Burton—KIRO.
Double or Nothing—KOMO.
Bernie Braden—CBR.
Ladies First—KVI.
Betty Crocker—KJR.
News—CKWX.
Easy Aces—CJVI.
Man in the House—CJOR.

11.30—Today's Children—KOMO.
Nora Drake—KIRO.
Music for You—KJR.
Pick the Hits—CKWX.
Famous Voices—CBR.
Make Mine Music—CJVI.
Queen for a Day—KVI.
Man in the House—CJOR.
11.45: Light of the World — KOMO.
11.45: Richard Lindsay—CJVI.

12.00—Road of Life—KOMO.
News — KVI, CKWX, KIRO, KJR.
Songs for You—CJOR.
Piccadilly Parade—CJVI.
Musical Scrapbook—CBR.
12.15: Cecil Solly—KIRO.
12.15: Racing Highlights—CJOR.

12.30—Pepper Young—KOMO.
News and Ken Hughes—CKWX.
B.C. Farm Broadcast—CBR.
Second Honeymoon—KJR.
Housewives—KIRO.
News—CJVI, CJOR.
Harmony Hoedown—KVI.

1.00—Backstage Wife—KOMO.
Symphony Hour—CBR.
News; You Name It—CKWX.
U.N. Today—KVI.
Race Entries—CJVI.
Famous Voices—CJOR.
Housewives' League—KIRO.
Harmony Hall—KJR.
1.15: Club Diary—CJVI.
1.15: John Nesbitt—CKWX.

1.30—Lorenzo Jones—KOMO.
Ann Sterling—KJR.
Symphony Hour—CBR.
Will Reeder's Notebook—CKWX.
Take it Easy—CJOR.
Six for One—CJVI.
Meet the Missus—KIRO.
Elbert Laschelle—KVI.

2.00—Hint Hunt—KIRO.
When a Girl Marries—KOMO.
Surprise Package—KJR.
Heart's Desire—KVI.
Red White and Blue—CKWX.
Hint Hunt—KIRO.
Music Lovers' Corner—CJVI.
Take it Easy—CJOR.
Feature Concert—CBR.
2.15: Portia Faces Life—KOMO.

2.30—Just Plain Bill—KOMO.
House Party—KIRO.
Music Lovers' Corner—CJVI.
News of the Day—CKWX.
Movie Show—KVI.
Commentary and Talk—CBR.
Bride and Groom—KJR.
Take it Easy—CJOR.
2.45: Front Page Farrell—KOMO.

3.00—Life Can Be Beautiful—KOMO.
Trail Riders—CKWX.
Ethel and Albert—CBR.
Ladies Be Seated—KJR.
Arthur Godfrey—KIRO.
Golden Hope Chest—KVI.
News—CJOR.
World's Great Voices—CJVI.

3.30—Aunt Mary—KOMO.
Arthur Godfrey—KIRO.
Welcome Travelers—KJR.
House of Commons Foundation Divertimento—CBR.
Passing Parade—KVI.
Off the Record—CKWX.
Devotional Period—CJVI.
What's New—CJOR.

4.00—This Woman's Secret—KOMO.
News: 900 Club—CJVI.
Guiding Light—CJOR.
Edmund Hockridge—CBR.
Murals in Music—KJR.
Winner Take All—KIRO.
Fulton Lewis—KVI.
News: Off the Record—CKWX.
4.15: 900 Club—CJVI.
4.15: Jack Smith—CBR.

NOW ON DISPLAY
WILLYS
½-TON PANEL DELIVERY TRUCK
Drop in and See it Today
MASTERS MOTOR CO. LTD.
815 View Street Phone E3541

TAKE A TIP

If you're one of the many who won't be getting a new car this season come in and give the old bus the "New Look."

"It's a good deal when you deal with us"
Experienced Mechanics - Quality Service"

TOM CRAWFORD SERVICE STATION
921 WHARF STREET B 3731

EMPRESS SALES
932 YATES ST.

1948 MONARCH FIVE-PASS. COUPE—In excellent condition.
1947 LINCOLN SEDAN—Radio, heater.
1946 CHEVROLET FLEETLEADER SEDAN.
1947 OLDSMOBILE HYDROMATIC SEDAN COUPE—Radio and heater.
1946 KAISER SEDAN — Radio, heater. Priced to sell.
1942 PONTIAC SEDAN—First-class condition.
1937 NASH COUPE — Radio and heater, Overdrive.
1942 FARGO PICK-UP.
1939 CHEVROLET PANEL DELIVERY.
THREE-QUARTER-TON TRAILER.

A. W. WHITE
PHONE G 2812 PHONE E 0836

A REAL BARGAIN
1939 FEDERAL 2-TON FLAT DECK—Spare wheel and tire. Special "as is" price $695

WE PAY CASH
For Used Cars and Trucks and Sell on Consignment
J. M. WOOD MOTORS
USED CAR LOT 837 YATES

ATTENTION—CASH PAID FOR GOOD used cars of any make. Davis Motors Ltd 900 Fort Street G8154

FINANCING AUTOMOTIVE OVERHAULS and accessories. All car repairs, overhauls and the purchase of automotive accessories can now be made under Gladwell Motors Budget Plan. No down payment—up to 15 months to pay. tf

FOR SALE — 1941 CHEV STATION wagon, first-class condition. Apply Mooney's Body Shop, 514 Cormorant St. 3-63

SPEEDOMETER, WINDSHIELD WIPER repairs. Chet Dowman 724 Johnson E1411

1815 DOUGLAS ST AUTOMOBILE insurance is our specialty. Hawkes Foster Ltd (formerly Ted Hawkes and Co) B 2161 x

$2.25 FOR YOUR OLD CAR BATtery. Francis Batteries and Tires Ltd 1412 Quadra St B 7032

1928 CHEVROLET TOURING. 3136 High View. B3637. 3-64

AUTOMOBILES (Continued)

1938 HUDSON SEDAN—GOOD SHAPE, recent overhaul. Best offer. Phone E4728 or B3457. 3-65

1940 WILLYS DE LUXE FOUR-DOOR sedan, new heater, seat covers, two new tires, brakes just relined, new paint; $1,100. G7501. 3-65

1942 SPECIAL DE LUXE DODGE—New tires, radio and heater, good condition. Churchill Hotel, Room 120. Call before noon. 3-65

Rentals

55 HOTELS

ALL HOTELS, AIR BUS TICKETS—Western Canada Travel Service 602 Courtney opposite Post Office B4712.

CRAIGMYLE GUEST HOUSE, 1037 Craigdarroch. Nice accommodation and dining-room. Mrs Gannon G0031 x

CLOVELLY EXCLUSIVE GUEST HOUSE A home away from home. Well furnished rooms, quiet surroundings E5996

HERIVEL HOUSE—1354 PANDORA AVE. Comfortable bed-sitting rooms, on bus line. Breakfast provided. Reservations for winter. G 2208. 26x-86

LORNE HOUSE 1616 BELMONT—FOR real comfort sleeping rooms or suites private bathrooms G8364 x

OXFORD HOTEL 777 FORT STREET—Sleeping rooms only moderate rates x

WEEKLY AND TRANSIENT — CLEAN Reasonable. Quiet surroundings. Glen Court Hotel Blanshard and Humboldt Streets x

57 ROOMS—HOUSEKEEPING

L.H. ROOM—ALL FOUND. BUS AT door. Close in. Adults only. E1606. 3-64

FURNISHED HOUSEKEEPING ROOM with sleeping balcony; nice home, suit two business girls. Also one small sleeping room. 2024 Belmont Avenue. 3-65

58 ROOMS, BOARD

GOOD BOARD AND ROOM—SINGLE OR double; also garage. B2873. 6-67

ROOM AND BOARD FOR YOUNG GENtlemen; Oak Bay; students preferred. E8002. 3-64

There's an offer in the TIMES CLASSIFIED ADS today you may be interested in

59 ROOMS FURNISHED

A COMFORTABLE BEDROOM—VIEW of sea and park. Phone G7442. 26x-86

CLEAN; COMFORTABLE SLEEPING room for gentleman. E4406. 6-68

GENTLEMAN TO SHARE MODERN bedroom (twin beds) with another gentleman serviceman preferred E0280 tf

NICE BEDROOM—CLOSE IN. E9367. 3-64

NICELY FURNISHED SLEEPING ROOMS near Parliament Buildings and boat. E9639. 26-71

TWO LARGE BED-SITTING-ROOMS—Continuous hot water. Bus by door. 1150 Pandora Avenue. E0243. 6-67

VERY ATTRACTIVE LIGHT HOUSEkeeping accommodation; single, business persons only. Phone E2085. 3-65

SUITES WANTED

FOR IMMEDIATE OCCUPANCY—UNfurnished two-bedroom house, duplex or self-contained suite, four quiet, reliable adults. Best references. E5673. 3-64

UNFURNISHED SUITE OR DUPLEX—Reliable couple. E7782. 6-68

URGENTLY REQUIRED BY THREE REsponsible adults, two-bedroom apartment; good condition; reasonable rent. G5496. tf

WANTED—3-ROOM APT. OR BACHElor suite for businessman. Please call B 4839. 3-63

SUITES WANTED (Continued)

UNFURNISHED FLAT OR HOUSE—REsponsible party, no children; $80 a month. Box 2736 Times or telephone G1977. 3-63

FREE TO LANDLORDS
Accommodation urgently needed by well-recommended tenants. List your vacancies with
CITY RENTAL BUREAU
118 Stobart Bldg., 745 Yates B5512

62 SUITES—FURNISHED

COMPLETELY EQUIPPED DE LUXE courts and suites now available at Brentwood Auto Court, 11 miles from Victoria on beautiful Brentwood Bay. Eight buses daily. Special winter rates. Phone Keating 42M. x

LARGE 2-ROOM FURNISHED SUITE—Young couple preferred; no children. 1731 Fort Street. 1-63

THREE-ROOM BASEMENT SUITE—Smartly furnished. Prefer working couple; no children. Colquitz 267H. 2-64

TWO-ROOM FURNISHED SUITE—Refined business couple; Fairfield. E6201. 3-64

VACANCIES
Rooms and Apartments
Consult
CITY RENTAL BUREAU
118 Stobart Building, 745 Yates

64 HOUSES WANTED

ESTABLISHED PHYSICIAN REQUIRES house to rent, five or six rooms; not over $50 monthly. Phone G6298. 26-80

NAVAL OFFICER WISHES RENT three-four-room house, not over three miles city. Will mind garden and pets. Box 2813 Times. 3-65

THREE RESPONSIBLE ADULTS REquire two-bedroom house or duplex. Rent not higher than $50. Urgent. G5496. tf

WANTED TO RENT IMMEDIATELY BY careful adult, three or four-room unfurnished house; three or four miles from city. Box 2804 Times. 2-63

WANTED TO RENT—THREE BEDROOM house, near school. E8524 evenings; E1111, Local 417, days. 2-64

Furniture and Piano Moving
Local and Long Distance
JEEVES BROS TRANSFER AND STORAGE
Baggage, Packing, Crating and Shipping
Phone E0832

65 HOUSES—FURNISHED

HOUSE TRAILER—SIZE 16 FT. BY 7 ft., with bed, cupboards, cabinets, table, seat, etc. This trailer is new. Owner which was building same has gone north. Ideal for two people to live in. Wired for 110 house wiring. Price, $425. Building material costs more than price asked. Brotherston Bros., Elk Lake. Col. 183W. 1-63

67 OFFICES FOR RENT

OFFICE SPACES FOR RENT $35.00 TO $80.00. New partitions to suit. Immediate possession. E5154-B4792. x

HALLS FOR RENT

1416 DOUGLAS STREET—RUMMAGE sales, bazaars, meetings. E3088. 6-62

72 MONEY TO LOAN

ANY REQUEST FOR A MORTGAGE appreciated. Pemberton, Holmes Ltd., 1002 Government Street. G8124. x

A HOME OF YOUR OWN
THROUGH A K & S LOAN
National Housing Loans repayable monthly over 10, 15 or 20 years at new low rates
KER & STEPHENSON LTD
909 Government St. Phone G 4127

Kerry Drake

By Alfred Andriola

72 MONEY TO LOAN
(Continued)

ADVICE AND INFORMATION ON mortgage loans given without obligation. Hawkes Foster Ltd., 1815 Douglas. B 2101. x

FUNDS ON HAND AND IMMEDIATELY AVAILABLE FOR MORTGAGE LOANS

Large and small amounts, low interest, quick decisions, reasonable charge. N.H.A. applications received. Agreements and mortgages purchased.

P. R. BROWN & SONS LTD.
1112 Broad Street Phone G7171
tf

LIFE INSURED LOANS
for
MARRIED COUPLES

No endorsers needed; service fast, friendly, trouble free.

NIAGARA
Finance Company Limited
Est'd 1930
-4 Winch Building 640 Fort Street
(Above Spencer's Fort Street Entrance)
E5431

A FIRST MORTGAGE LOAN—
Private Funds

We have sums from $2,000 to $5,000 available for good residential properties or builders' loans.

GILLESPIE, HART & CO. LTD.
Established Since 1911
611 Fort St. Phone G 1181
x

Real Estate

77 LISTINGS WANTED

WE ARE LOSING BUSINESS EVERY day for lack of suitable listings. Hallmark & Co. B1513. x

78 BUSINESS OPPORTUNITIES

Businessman, 40 years of age, will invest up to $25,000 with services, or purchase established business.
Box 2805 Times
3-65

BARBER SHOP—FOUR CHAIRS, CITY centre; $3,000. Make inquiries. 1418 Cook Street. 3-64

FOR SALE—ONE TAXI SHARE. REASONABLE (Beacon Taxi). Apply 2217 Oregon Avenue. 3-63

APARTMENTS

Revenue of $191 per month. Plus really nice four-room suite for owner. Exceptionally nice furniture. Good grounds, all kinds of fruit. Choice location. This is good. Price

$17,800

OTHER APARTMENTS UP TO $120,000

Ask for K. C. McConnell

FINANCIAL SURVERY LIMITED
1324 Government Street
Phones B1012, E4544 or Res. G9022
x

81 PROPERTY FOR SALE

BEAUTIFUL UPLANDS, HALF ACRE, view from Mount Baker to Gonzales, $3,100. Phone B 2276. 7-67

320 ACRES—32 MILES FROM Edmonton; good buildings and well; $5,000. Box 1003 Times. 6-68

600 ACRES—FIVE-ROOM HOUSE, BIG barn; $6,000. Prem Singh, Paldi, B.C. 26-66

$750 EACH—CHOICE WATERFRONT lots, on Dallas Road; suitable for a pair of duplex or court. Bus terminus. Phone E4101, E8484. tf

ALBERT HEAD—Well built one-room log cabin. Secluded and peaceful location. Approximately one acre. Close to beach. PRICE $1500

SASEENOS—Well built stucco bungalow of five rooms, full cement basement. Has all city conveniences. Over a half-acre of best garden loam. Close to beach. Not new, but it could not be built for $6850

SASEENOS—Three acres cleared, particularly good level land. Four-room cottage with bathroom. Abundant water supply. Full bearing family orchard. Ideal property for small fruits, etc. PRICE $6500

ALFRED CARMICHAEL & CO. LTD.
1216 Broad Street G7341
Member Victoria Real Estate Board
tf

83 HOUSES WANTED

Be Sure You Sell Your Home to Proper Advantage. Bona Fide Purchasers Viewing Properties Daily. They Might Buy Yours.

Phone Us to View Your Home TODAY

KING REALTY
1233 Government Street B2131-2
6-64

CLIENT WITH CASH AVAILABLE FOR new five-room modern home with utility room and full basement, Oak Bay or Fairfield. Price range to $12,000. Oil-O-Matic preferred. Please call Mr. Thorneloe, G6337 evenings. Hawkes Foster Ltd. Phone B2101. x

SAANICH RESIDENTS NOTE — MY client requires a home with six rooms (three bedrooms), basement and furnace. About ½-acre (or two lots), fruit trees and nice garden preferred. About $7,000. Contact Mr. Foster, Hawkes Foster Ltd., B2101, or evenings B1592. x

SIX THOUSAND DOLLARS CASH FOR a four-room bungalow with basement and situated in a quiet district. Must have a small garden and in close proximity to shopping and transportation. Lake Hill and Mount Tolmie district preferred. Please call Mr. Patrick, B2101, or evenings, E9043. Hawkes Foster Ltd. x

URGENT—WE REQUIRE IMMEDIATELY for clients with cash, three-four-room bungalow up to $5,500. Also five-six-room bungalow up to $7,500. Owners or agents, please communicate with J. H. Whittome & Co., 901 Government Street. B4255. 3-65

WANTED

Gorge, View Royal or Colwood areas: FIVE OR SIX-ROOM BUNGALOW. Not necessarily modern. Up to $6,000.

THE ROYAL TRUST COMPANY
1202 Government Street E4126
Member Real Estate Board of Victoria
3-63

HOUSES WANTED
(Continued)

BEACON 2131
BEACON 2132

These Numbers Mean Prompt Action When You Want to Sell Your Home

Phone Us Today

It May Be Important to You

KING REALTY
1233 Government Street
6-64

84 HOUSES FOR SALE

A STUCCO FOUR-ROOM BUNGALOW—Situated on over ½-acre treed property, Blenkinsop Road, near Cordova Bay; $6,850. Phone B1273, after 6 p.m. x

FOR SALE BY OWNER ON WEST Saanich Rd: Modern bungalow, 4 rooms plus utility room, sunroom and four-piece bathroom; garage; 10 acres good land in orchard, garden, pasture and timber. Drilled well and automatic electric deep well pump. High location with beautiful views. 20 minutes from Victoria; 10 from Brentwood. Schools and bus service. Price, $8,750, terms or exchange. Apply Francis Linegar on property. See Mail Box. 3-63

CITY—CASH REQUIRED $1,790

No. 379—Five rooms and bath. Full cement basement. Further particulars at office. Full price $5750

JUBILEE AREA

No. 220—This five-room siding bungalow, with separate garage on nicely landscaped lot, is hot water heated and has full cement basement. Your opportunity to get a real home at a real price $7350

OAK BAY—VACANT

No. 378—Wall-to-wall carpet enhances the beauty of this very nice five-room bungalow with full cement basement and drive-in garage. This should be seen at $11,500

Full Particulars at

H. A. HUMBER LTD.
1220 Broad Street Phone E3252
After Hours, Call G6304

HOMES OUR SPECIALTY

High healthy location, lovely rock garden, shrubs, oak trees, five-room stucco bungalow, oak floors in main rooms, open fireplace, basement, furnace and all modern conveniences. Garage. A bargain at $8950

ESQUIMALT DISTRICT—Six-room home. Living-room with open fireplace, modern kitchen, basement. This is a good buy at (terms) $4000

THE CITY BROKERAGE
1018 Blanshard Street Phone G5022

HAVE A WELL-BUILT UNFINISHED bungalow located at 1030 Clare St. in city. Will sell at any reasonable price. Phone E 7455 and make an offer. 3-63

NEW CEDAR SHAKE BUNGALOW—Four rooms and dinette, $5,000 cash, balance, $4,500, in easy monthly payments. 1131 Finlayson. B3952. 26-74

POSSESSION 48 HOURS—FOUR-ROOM stucco bungalow, four years old. Clear title. Basement with furnace and laundry tubs. Built-in kitchen with tile sink. 555 Lampson Street. 3-65

10-ROOM HOUSE, CLOSE IN, SUITable for revenue. Good condition. Duroid roof, garden, garage, Oil-O-Matic circulating heater, range included, $5,800. Terms. G 6165. 6-66

SIX-YEAR-OLD FOUR-ROOM SIDING bungalow, near school, Gorge district. Quick possession. $6,300. E0349. 3-65

SEE 125 PICTURED HOME BARGAINS ON DISPLAY AT 849 FORT STREET

Page & Snape feature this showing to make it easy to buy a home quickly. Also to know what is a fair price for your own, if you want to sell.

We believe we are offering the public a service unequaled in Victoria. Look us up.

PAGE & SNAPE
849 Fort Street B5106
"Victoria Agents for the Hudson Bay Insurance Co."

SPECIAL! SPECIAL!

Half-mile, City Hall—$5,775—Undoubtedly the very best buy in Victoria today. Sickness compels the sale of this three-bedroom home. Spotlessly clean inside and out. All large rooms, nice floor plan and garden in perfect condition. Taxes only $57. Approximately $3,000 to handle. To view, please call Mr. Hinde, B2101, evenings B1493.

HAWKES FOSTER LIMITED
1815 Douglas Street
x

TIMES Want Ads.—Tell all tell it clearly tell it long enough! Phone B3131

CAREY ROAD—FIVE ROOMS HOT WATER HEAT

$6500—Situated in the most pleasant surroundings with excellent scenic view, this semi-bungalow, on approximately ¾-acre, is one of the best buys today. The living-room is large with open brick fireplace, family dining-room, most attractive kitchen finished in knotty pine and wired for electric range, two bedrooms, three-piece bath, concealed stairway to upstairs with two partially completed bedrooms; full basement, laundry tubs. For the family man, the garden with at least two dozen fruit trees, vegetables, can do much to beat the high cost of living. Also a delightful rose garden and many ornamental shrubs. Although quite secluded, is in walking distance to schools and shopping and bus. Taxes $30. For further particulars, please call Mr. Patrick, B2101, eves. E9043.

LANGFORD LAKE

Here's your chance to walk right into a fully furnished three-room cottage right on the lake front. City light and water. The property consists of approximately 4½ acres with lots of saleable timber. It also adjoins the proposed new highway. There is also a float and a diving board and really is an ideal home. Very secluded, even though it does adjoin the highway. And, believe it or not, the price is only $4400
Please ask for Reed-Palmer or Mr. Nicholson, eves., E9807.

½-MILE CIRCLE—FOUR ROOMS

$4200 or near offer is asked by owner of neat four-room home really close in. Living-room, kitchen, two bedrooms and three-piece bathroom. This home is in good condition and very early possession given. To view, please call Mr. Hinde, B2101 (eve. B1493).

HAWKES FOSTER LIMITED
1815 Douglas Street, Near the Bay
Telephone B2101

NEW LISTING

OAK BAY—SOUTH OF THE AVENUE

We are very fortunate to be able to offer the public this very modern six-room bungalow with the very latest GENERAL ELECTRIC OIL HOT-WATER HEATING SYSTEM for the HOUSE and DOMESTIC HOT WATER. Situated on a quiet street two minutes from Windsor Park and Beach. ENTRANCE HALL. Large living-room with domed ceiling and open fireplace and corner windows, good dining-room—all have H.W. flooring. DREAM KITCHEN, with large breakfast nook. The bedrooms are larger than the average bungalows. Very attractive four-piece bathroom. BASEMENT. Exceptionally large RUMPUS ROOM with OPEN FIREPLACE, SHOWER AND TOILET and drive-in GARAGE. Taxes, $104.00. Price $16,800

Ask for Mr. Hepburn

Mara, Bate & Co. Ltd.
616 VIEW ST. E 7124

$9000
VACANT

One-year-old bungalow of 4 rooms and dinette; through hall and living-room with hardwood floors; larger-than-average bedrooms; 4-piece Pembroke bathroom; hot-water heat; full cement basement with extra toilet; garage; bar-type kitchen wired for electric range. This is exceptionally good.

HIGH LOCATION

Well-built semi-bungalow of 7 rooms; living-room; dining-room and hall with inlaid hardwood floors; 2 large bedrooms on main floor and 2 finished bedrooms up: 4-piece Pembroke bath; full basement with rumpus room. The extra large grounds are well laid out and have underground sprinkler system. As the owner is leaving town, offers will be considered.

Bayne & Normington
111 Pemberton Bldg. (Up One Flight)
B 1121
Mr. Normington—G 7561

1-MILE CIRCLE

$1,500 Down—Four-room shingle siding bungalow. Full price $3600

$3,000 Down—Four-room siding bungalow, full basement, furnace. Large lot. Full price $5750

$4,000 Down—Small apartment building. Revenue $104.00 per month, plus four-room suite for owner. Full basement, new furnace. Large lot. Full price $9850

C. M. SIMMONS

Empire Realty Co. Ltd.
320 PEMBERTON BLDG. E 7441
Evenings—E 4514

SIDE GLANCES By Galbraith

"Why don't you try for the football team? Then if you get low grades, your father will understand!"

SNAP

A four-room bungalow, nice and clean inside but needs painting out. Full cement basement, two lots, one block from bus, close to school. This won't last long at $4200
Please Ask for Mr. Lupton
Evening—E 5843

FULL PRICE $3150

A five-room bungalow with a double lot, needs painting inside, but what can you expect for the price asked $3150

FAIRFIELD

A five-room modern cedar shake bungalow, consisting of living-room, archway to dining-room, two bedrooms and Pembroke bath. Full basement and furnace. Don't miss the boat on this one. It's a real special at $7450
Please Ask for Stan Evans
Evenings—G 1653

$1285 DOWN

This house has to be sold in three days and it's a dandy five-room stucco bungalow, seven years old. Entrance hall to large living-room, cabinet kitchen with tiled sink, central hallway, three lovely bedrooms with clothes closets, one with built-in bunk for a youngster. Large utility room with laundry tubs, very large workshop at rear with cement floor and wired for electrical tools. Large lot. Taxes $42. Owner will take "Agreement For Sale" for balance at $40 per month, including interest. Phone quickly if you're interested in this one at $5750
Please Ask for Mr. Smith
Evenings—E 3185

RIDINGS REALTY
102, 1216 BROAD ST. Phone E 9721

RANDALL'S

BUSINESS LOCATIONS
REAL ESTATE INVESTMENTS
AUTO COURTS
DUPLEXES
APARTMENT BUILDINGS

TODAY'S EXCLUSIVE LISTING

NEW HOTEL (WITH BEER LICENSE). One of the finest on the Island. Well furnished and doing a splendid business. If you are interested in the hotel business with a large beer trade, this is your opportuity. This hotel has never been on the market for sale before this time.
For Further Particulars See MR. SMITH

LICENSED HOTEL

We believe this to be the best opportunity on Vancouver Island. Situated about 40 miles from Victoria in a growing community, steady trade. A real opportunity as to speculative value and development of further business. Netting now approximately $9,000 per year. Ideal for family management.

$47,500

For Further Particulars See MR. SMITH

GEORGE RANDALL'S
1309 DOUGLAS ST. PHONE G 8109

FAIRFIELD—REVENUE

Close in. Ideal location. Perfect condition. Revenue $102 per month, plus four lovely rooms for the owner. Full cement basement, lined. Has HOT-WATER HEAT. Lovely gas range, blinds, fixtures, hall and stair carpets included in purchase price. Taxes $73. FULL PRICE $7350
Please Call Mr. McGillivray

PRICE REDUCED, on this lovely FAIRFIELD HOME. Five-room bungalow with Oil-O-Matic heat. Large living and dining-room with H.W. floors, four-piece Pembroke bath. Modern cabinet kitchen. Full cement basement with drive-in garage. Good lot in lawn and shrubs. Close to one of the best schools and transportation. ELECTRIC RANGE INCLUDED in the REDUCED PRICE OF $12,000
Mr. Green, Evenings, G 2117

FINANCE CORPORATION
723 FORT ST. PHONE G 4159

OAK BAY
FIRST TIME ON THE MARKET

THIS DELIGHTFUL STUCCO BUNGALOW is just over three years old. Hardwood floors throughout. Through entrance hall, living-room 18x16. Guest-size dining-room, all-electric kitchen with large utility room off. Two lovely bedrooms, four-piece Pembroke bathroom with pedestal basin. Excellent rumpus room in the basement. The house is heated by an oil air-conditioned furnace. Drive-in garage. It is situated in one of the best districts of Oak Bay. Near the sea, schools and transportation. PRICE $14,000

LEACH & SPARKS
1119 BLANSHARD ST. E 4117
Evenings Mr. Day, G 3693

GORGE

Five-room bungalow. Close to school and transportation. Living-room with open fireplace. Cove ceilings, cabinet kitchen, dinette and two bedrooms, part basement with hot-air furnace. Large lot with garden $4950

QUADRA REALTY LTD.
1816 QUADRA ST. B 4113
Night Phone—G 4608

OAK BAY

N.H.A.-built white stucco bungalow. Living-room, dining-room, kitchen, two bedrooms all completely furnished. Hardwood floors, open fireplace. Fine big basement, furnace and tubs. Separate garage at rear lane. Only two years old. Taxes $62. N.H.A. mortgage to be assumed. Immediate possession. Exclusive. PRICE (furnished) $9950

H. G. Dalby & Co. Ltd.
634 VIEW ST. (Opp. Spencer's) E 6241
Evenings—Phone W. Dalby, Col. 136 X
E. G. Morley, G 5218

THE B.C. LAND & INVESTMENT AGENCY LTD.
Over 80 Years in Real Estate

ROCKY POINT ROAD

A six-room house with four bedrooms, on one acre of land, fruit trees, chicken house, barn. $2,100 will handle, assume mortgage $2,900, payable $25 monthly. Full price $5000

GORGE DISTRICT

Nice living-room with fireplace, dining-room, kitchen, two bedrooms, part basement and drum furnace $4950

JAMES BAY—DUPLEX

An older home with living-room, dining-room, kitchen, and three bedrooms all on one floor, four rooms rented, separate entrance and plumbing. HOT-WATER HEATED. This house can be yours for $7500

HIGH FAIRFIELD

Close in—Fine semi-bungalow of seven rooms and sun room. Large bedroom and bathroom downstairs, two good bedrooms and bath up. Living-room about 30x16, another large room on ground floor, could be used as a bedroom. Full basement, drive-in garage. A good family home; also very suitable for deriving an income. There is a very nice garden, shrubs and trees. Price asked is $10,500

COUNTRY HOME

Lovely cedar siding bungalow, nearly new, with hot-water heat; five rooms, two bedrooms; extra room in basement, garage. One acre of very attractive land; trees, shrubs. Pretty outlook. One block to bus. City water and light. Price $9500
Please ask for Mr. C. R. V. Bagshawe

922 GOVERNMENT ST. G 4115
A Member of the Real Estate Board of Victoria

GILLESPIE, HART & CO., LTD.

LAKE FRONTAGE

Within 20 minutes' drive from Victoria, on approx. two acres. A most attractive-type bungalow residence, secluded and beautifully landscaped grounds, with a gradual slope to lake frontage. Fishing and swimming. The bungalow is of finest prewar construction with mahogany doors and trim. Faces south with a glorious view. Six spacious rooms, two bathrooms, one with beautiful colored tiles and fixtures. The butler's pantry and kitchen are ultra modern. Hardwood floors, oil automatic hot-water heated. A full, high basement, laundry tubs and extra toilet. EXCLUSIVE AGENTS. Price $22,000
See Mr. Marcon
Evenings—Alb. 47 T

HIGH QUADRA. One of the most attractive homes we have seen in this popular district. The house is nine years old. A 1½-story bungalow of seven rooms with a large rumpus room and bar in basement. The grounds are lovely with oaks, shrubs, lawns, stepping stones and sprinkler system. This place must be seen to be appreciated. Everything about it is up to date and well kept. THIS IS A BARGAIN. Price $12,000
See Mr. Holms

OAK BAY. Beautiful ultra-modern five-room stucco bungalow with rumpus room and fireplace in basement. Oil-O-Matic hot-water heating. Large lot. Nice garden. Close to transportation. Early possession. Price $16,800
See Mr. Beasley
Evenings—E 3225

GILLESPIE, HART & CO. LTD.
611 FORT ST. PHONE G 1181
Members of Real Estate Board of Victoria

GORGE

Four-room stucco bungalow, full cement basement and furnace. Large living-room with open fireplace and hardwood floors. Cove ceilings throughout, cabinets and tile kitchen, 3-piece Pembroke bath. Large lot, attractive grounds and garden. Full price $7000
Please Call Ian Allcock
Evenings—Col. 114 G

NEW CEDAR SHAKE BUNGALOW
4 ROOMS AND DINETTE

Built with the finest materials and in a nice location. The through hall and living-room have hardwood floors and cove ceilings throughout. Large cabinet kitchen wired for electric range. Two nice bedrooms and three-piece Pembroke bath. Full cement basement with laundry tubs. Piped hot-air furnace and drive-in garage. Large lot and a good buy. $3,000 cash will handle. Full price $8400
Please Call Ian Alcock
Evenings—Col. 114 G

Pemberton, Holmes LTD.
1002 GOVERNMENT ST. G 8124

KENNEDY REALTY
1216 BROAD ST. E 0112

GUEST LODGE

Popular guest house, booked full on October 1 for winter season. Grosses well over $1,000 per month on winter schedule and considerably more in the transient season. The appointments are de luxe: Bendix washer, frigidaire; Oil-O-Matic heating; hot and cold water in each room; dining facilities. There are ten guest roms, all fully furnished with the best, and four rooms for owner. This is one of the finest revenue propositions you could find anywhere. $12,000 will handle. Contact this office for appointment to view and information as to full price, etc.

MEMBER OF REAL ESTATE BOARD OF VICTORIA

K. & S.
Ker & Stephenson
LIMITED

SEA AND MOUNTAIN VIEW — SAND BEACH IN FRONT

This six room, almost new stucco bungalow on Hollywood Crescent has a wonderful prospect from living-room, dining-room and kitchen with a choice sand beach at the bottom of the garden. It is replete with the latest materials and devices for cleanliness, warmth, beauty and ease in housekeeping. The AUTOMATIC OIL HOT-WATER furnace heats the domestic water at a very low monthly cost. The floor plan is ideal for comfort, privacy and saving of steps. Clothes closets in the three bedrooms, a linen closet and laundry room off the kitchen complete the most home-like and satisfactory set-up you could find anywhere, and the garden can be kept up with the minimum of labor. Let us show you this — you could hardly find its equal $20,000
EXCLUSIVE AGENTS

HAULTAIN DISTRICT

A new stucco bungalow with fireproof roof, large living-room with fireplace, two bedrooms with closets, four-piece Pembroke bathroom, cabinet kitchen, utility room, circulating oil heater $7500

OAK BAY NEAR HIGH SCHOOL

Five-room cedar shake bungalow of attractive exterior with through hall, good-size living-room with fireplace, dining-room, (hardwood floors) two bedrooms, four-piece Pembroke bathroom and cabinet kitchen. Full basement with hot-air furnace. California stucco interior plaster; attractive garden with lily pool. Price $10,500

A REALLY LOVELY GARDEN

With lily pond and small fruit goes with this five-room stucco bungalow in Saanich within the two-mile circle. Comprises—entrance hall, good-size living-room with fireplace, dining-room (hardwood floors), cabinet kitchen with tubs handy, two bedrooms with closets; four-pce. Pembroke bathroom. Full basement with hot-air furnace, car accommodation and rumpus room with fireplace $11,000

VIEW ROYAL

HALF ACRE of grounds and a recently built stucco bungalow of five large rooms; garden enclosed with cypress hedge, fruit trees and small fruit. Layout comprises living-room 14x21, dining-room, two large bedrooms, four-piece Pembroke bathroom, interior hall and cabinet kitchen. Full basement with hot-air furnace and copper piping. Ceilings insulated; electric glass-steel hot-water heater $12,500

THREE-BEDROOM BUNGALOW

In a desirable location in Oak Bay, all in new condition. Comprises: entrance hall, large living-room with modern fireplace and oak floor, guest-size dining-room with oak floor, three large bedrooms, four-piece Pembroke bathroom and cabinet kitchen. Full basement with hot-air furnace, laundry and car accommodation. Nice garden with seven fruit trees $13,000

KER and STEPHENSON LTD.
Member Real Estate Board of Victoria
909 Govt. G4127
Night Phones—
B 1557 — B 3073 — G 9216

$5750

Attractive four-room cottage, nicely situated on half-acre of good land, within the 4-mile circle. Living-room with fireplace, kitchen, two bedrooms, bathroom and basement. Garage. City light and water. Close to transportation. Garden with full bearing fruit trees. House is now vacant and you may move in immediately.

EXCLUSIVE

Hagar & Swayne Ltd.
626 VIEW ST. G 4121-2-3
Member Real Estate Board of Victoria

BY THE SEA

One of the most attractive homes in Victoria, on one acre of seafront in high-class district; 25-ft. L.R. has full plate-glass window overlooking the sea. Wonderful view from every room. Kitchen and D.R. finished in knotty pine. Must be seen to appreciate the full value of $22,000
Please Ask for Mr. Colin Smith

Meharey & Company Ltd.
622 VIEW ST. E 1187

RANDALL'S
$2500 CASH
BALANCE AS RENT

Six-room bungalow in spotless condition with 3 bedrooms, walking distance to city; taxes only $57; early possession. See this for value. Full price $5800
Call Mr. Amos
Evenings B 3248

GEORGE RANDALL
1309 DOUGLAS G 8109

P. R. BROWN & SONS LIMITED

Owner Leaving City
MUST BE SOLD

Central Park area. Easy walking distance to business centre. Practically new stucco bungalow of five generous size rooms. Open fireplace in beautiful living-room, hardwood floors, smart bathroom, fine cement basement with extra toilet, space for two extra rooms, and another open fireplace. HOT WATER OIL-O-MATIC HEATING. Separate garage and good garden in lawns, flowers and vegetables. Altogether a most attractive property and owner will consider any reasonable offer. Early Possession $11,000
Please call Mr. Prisk, Evenings G 3419

OAK BAY
CLOSE TO BEACH DRIVE

Well constructed 1½-storey stucco bungalow with good-size living-room dining-room, two bedrooms, kitchen and 4-piece bathroom down. Two bedrooms up. Full basement Oil-O-Matic hotwater heat, drive-in garage. Grounds nicely landscaped front and rear. This is really a very attractive home. Price $12,600
Please call Mr. Millar, Evenings G 9214

Building! See This

Corner ST. CHARLES-FAIRFIELD RD.

Well-designed six-room bungalow—60 per cent complete. An excellent floor plan. Plumbing roughed-in. Wiring complete.
Owner must sell and is open to offer around cost price only.
Plans at this office.
Mr. O'Toole, Evenings G 1275.

Near Beach Drive
DE LUXE BUNGALOW

Containing five grand and spacious rooms including very modern kitchen and laundry room. Daylight basement with large rumpus room, also Oil-O-Matic furnace. Possession Early. Price $14,000
Please call Mr. Ulrich, Evenings E 2526

P. R. BROWN & SONS LIMITED
1112 BROAD ST. G 7171

L. M. ROSEVEAR & CO. LIMITED
110 UNION BLDG., 612 View St. G 6041

Good Home Buys

"SAANICH"

A lovely new bungalow; four rooms and bathroom, garage, fireplace, modern plumbing. Special built-in features, etc. TERMS. PRICE $5750
(One-half cash, balance arranged.)

"ESQUIMALT"

A good family home; seven rooms and bathroom, or suitable for subletting a two or three-room suite. Close to stores, school and bus. TERMS. PRICE $4750
(One-half cash, balance monthly.)

"JAMES BAY"

An eight-room home, one half rented, balance early possession; garage, fireplace, furnace, etc. PRICE $5950

"BRENTWOOD"

A good seven-acre farm with buildings, etc. PRICE $8000

"BRENTWOOD"

A modern bungalow home with two lots, on the waterfront. Possession next spring. PRICE $10,500

"Fairfield"

A fine six-room bungalow, PRICE $11,000

L. M. ROSEVEAR & CO. LIMITED
110 UNION BLDG., 612 View St. G 6041

CLOSE IN

6-room house, suitable for conversion into duplex. Living-room and dining-room (communicating), kitchen, 3 bedrooms, bathroom. Full basement with drive-in garage and furnace $5700
$3,800 will handle, balance monthly.
Ask for V. C. Davis—B 4255

MILK RANCH
16 ACRES

Five-room frame dwelling, bathroom. Barn for six head, hay loft, chicken house, 60 birds, two pig pens, garage, water from good well by gas pump. Dozen full bearing fruit trees, electric light and power. Bus passes. Price (terms) $7500
Ask for T. B. Monk

OAK BAY Special
VACANT

If you are looking for a home on a nice quiet street with some seclusion, and close to transportation don't miss this one. Entrance hall, living-room with fireplace facing south, dining-room, cabinet kitchen, four-piece Pembroke bathroom, two bedrooms, full basement, furnace garage in basement. Well-kept lawns, lovely garden. Price $11,500
Ask for D. B. Chalk

J. H. WHITTOME & CO. LTD.
901 GOVERNMENT ST. B 4255

FAIRFIELD
UNLESS YOU'RE

Very lucky, you won't find anywhere as nice a house as this five-room bungalow for anywhere near the money. House consists of entrance hall, large living-room with fireplace, dining-room, full cabinet kitchen with tile sink, four-piece Pembroke bathroom, two bedrooms and full cement basement. House has oak floors and hot-air furnace and is only about one year old. Sits in large lot with lawns and flowers in front and vegetables in rear. There is a $2,700 mortgage at 4½% with full payments of only $30 per month. Full price $8400

Cabeldu & May Ltd.
1212 BROAD ST. E 7174

H. A. ROBERTS LIMITED

OAK BAY
Close To Uplands'

Undoubtedly one of the choicest homes in one of the finest locations that it has been our privilege to offer in a long time. Seven lovely rooms with large bedrooms and Pembroke bathroom down and two nice bedrooms with two-piece bathroom up. Full cement basement with automatic oil air-conditioned heating plant. Beautiful lawns, shrubs and borders with complete sprinkling system. A really grand property. Full price $22,000
Please Ask for Mr. Kirke
Evenings—Colq. 114 X

EXCLUSIVE—OAK BAY

A very attractive six-room bungalow with view of sea which will suit the most critical buyer. Living-room 15x15 with fluorescent lighting. Dining-room, three large bedrooms, housewife's dream kitchen. Utility room. Cove ceilings. Four-piece Pembroke bathroom. Full cement basement with hot-air furnace. Garage. All rooms beautifully decorated, very attractive garden nicely treed with fruit trees, etc.
For Further Particulars Call Mr. Wright

UP-ISLAND

Forty-five miles from Victoria, near Duncan. A beautifully situated five-room country house. Easy reach of stores and transportation. On three lots. High location. A bargain at $5250

H. A. ROBERTS LIMITED
1712 DOUGLAS ST. (Opp. "The Bay.")
PHONE B 2197
Member of the Real Estate Board
"WE COVER BRITISH COLUMBIA"

RITHET
G 1722
OUR 77TH YEAR

2-MILE CIRCLE

Situated on a quiet street with park-like surroundings, affording seclusion, a few steps to the bus. Attractive stucco bungalow comprising entrance and through hall, living-room with fireplace, kitchen and dinette, sun room, two good-size bedrooms and four-piece Pembroke bathroom. Oak floors and inlaid lino. Full basement, heat piped to all rooms. Insulated, steel Venetian blinds. Separate garage. Beautiful garden in shrubs, shade trees and lawns and revenue-producing lot, 80x240 with 15 assorted fruit trees and small fruits. Chicken house for 200 birds with cement floor, brooder house and tool shed. Early possession, owner leaving the city. Priced for quick sale $10,500

CLOSE IN
OIL-O-MATIC H.W. HEAT

Possibly the most strongly-constructed home in the city. White cedar siding bungalow consisting of receiving hall, living-room with fireplace, guest-size dining-room, convenient kitchen, large four-piece Pembroke bathroom, two bedrooms. Heavy inlaid lino. Full basement with two extra rooms and toilet, car space. Automatic gas hot-water heater, 3x8 floor joists. Duroid roof. Attractive garden in lawns, shrubs, roses, etc. Two blocks from the Parliament Buildings and Beacon Hill Park. Immediate possession. A buy at $9000

RITHET CONSOLIDATED LTD. Est. 1871
Member Real Estate Board of Victoria
1117 WHARF ST. PHONE G 1722
Evenings—
Mr. Custance E 7430; Mr. Lovitt G 6888
Mr. Belcher G 3594

BERNARD & CO.
B 5316

Oak Bay $9950

Well constructed semi-bungalow near sea and transportation, large living-room, dining-room, hardwood floors and modern bathroom; two bedrooms upstairs, full cement basement.

Oak Bay $11,500

Attractive, secluded and in first-class condition this modern stucco bungalow, N.H.A.-built, entrance hall, living-room, dining-room, hardwood floors, kitchen two bedrooms and bathroom, full cement basement, drive-in garage, lovely garden.

For Confidence and Best Results List Your Property With

BERNARD & CO.
Member Real Estate Board of Victoria
631 FORT at BROAD PHONE B 5316

NEED BRIGHT, SPACIOUS QUARTERS?

Like the comfort that automatic oil hot water heat provides. For those who recognize quantity and quality in a home, we offer this large, well constructed, two-story house in the Fairfield district, adjacent to Beacon Hill Park. Most modern conveniences for a house of its age. Grand floor plan with its wide through hall, den with fireplace, living-room and large guest-size dining-room. Together with this, there is also a breakfast-room and a spotless kitchen with almost new oil burning range. Four bedrooms up an easy, carpeted stairway, and 3-piece Pembroke bath with separate toilet. Full basement with laundry trays and tidy oil burning hot-water furnace. Quite the nicest kept home we have seen. Price with terms $15,000

SWINERTON & CO. LTD.
620 BROUGHTON ST. E 7281

The Royal Trust Co.

OAK BAY

Near the Avenue. Two-story house of six large rooms, living-room, dining-room, kitchen, three bedrooms, bathroom, all in excellent condition. Gas and electricity, extra toilet in the basement. Separate garage.

EARLY POSSESSION

OFFER NEAR **$9500**

DEEP COVE

On Downey Road, 1¾ acres, high location with excellent view of the Inlet.
Shingle bungalow, large living-room, dining-room, kitchen, sunroom, two bedrooms and bathroom. All in good condition.
Garage, chicken house, good well water supply, automatic pump, also soft-water tanks.
Fruit trees and small fruits.
Low taxes.

OCCUPATION OCTOBER 1

PRICE **$10,000**

The Royal Trust Co.

MEMBER REAL ESTATE BOARD OF
1202 GOVERNMENT STREET E 4126
VICTORIA

TOP VALUE

EAST FAIRFIELD AREA—NEAR SEA

This attractive well-built six-room bungalow in excellent condition has just been placed on the market. It is roomy throughout and consists of an entrance hall, large living and dining-rooms, two good-sized bedrooms with bathroom between and one smaller bedroom or den, a bright and attractive kitchen completes the living quarters. There is a full cement basement with hot-air piped furnace, separate garage and pretty garden. The taxes are low. Terms can be arranged. THIS IS REAL VALUE AT ONLY **$7350**

BROWN BROS. LTD.
(Est'd 1918)
706 FORT ST. PHONE E 1183-4
Members Real Estate Board of Victoria

EVERGREEN REAL ESTATE LTD.
723 VIEW ST. G 4013

SPECIAL!

$2,200 CASH HANDLES A THREE-BEDROOM BUNGALOW, just TEN MINUTES' WALK FROM TOWN. Double cedar shake, just two years old, with cement foundation. Large living-room, three bedrooms, cabinet kitchen, bathroom and utility room with tubs. Copper piping, nice lot all fenced. Separate garage with cement floor. A REAL BUY at the full price of **$5500**

Evenings—Phone E 9308
Mr. Begon Mr. Winter

Oak Bay—Special

$3,500 handles very attractive five-room stucco bungalow, situated close to beach, schools and transportation. Basement with furnace. Garage. Full price **$8500**

General Grocery Store

Situated in A1 location, excellent home of five rooms attached, one-third acre of land. Good stock and fixtures, delivery car. Turnover approx $35,000 per year. Full Price **$13,650**

McCANDLESS REALTY
844 FORT ST. E 6111
Evenings—Mr. Laing, E 7209

80 ACRES

WITH OVER 1000 FEET OF WATERFRONTAGE

Two houses in high location with view of sea and mountains. Twenty acres of grazing land and balance in virgin timber. Running stream through property to the sea. Assorted young fruit trees. Fine eight-room ranch house in good repair with full basement and rumpus room. Also new four-room bungalow with full basement, plumbing and Pembroke bath. Lighting from generators. Good horseback riding, fishing and hunting. Thirteen miles from city. Would make dandy resort property. Terms arranged. Price **$10,500**

NEWSTEAD REALTY
734 FORT STREET E 7194
Evenings—Belmont 144 G

GORDON HEAD TWO ACRES AND 7-ROOM MODERN HOME WITH DOUBLE PLUMBING — MARINE VIEW

GREENHOUSE, 130 FRUIT TREES, BALANCE IN VEGETABLES, LAWNS AND FLOWERS. CLOSE TO SCHOOL.

OUTSTANDING VALUE AT $10,500

House and One Acre, $9300

Call Mr. Hoyle or Mr. Seedhouse
Evenings, E 2158 or E 8497

Island Investment Co. Limited
735 VIEW ST. PHONE G 7146-7

OAK BAY

Stucco bungalow, about 10 years old, situated on a lot 60x260, with good garden soil and fruit trees starting to bear. The home comprises entrance hall, living-room with open fireplace, dining-room, all floored with quarter-cut oak, two bedrooms, kitchen, wired for range and Pembroke bathroom. Full basement, pipe furnace and garage. Situated near the sea. Price **$10,500**

HOWARD B. CRAIG
REAL ESTATE
Cor. View and Quadra G 3222

KING

Oak Bay — Vacant

This five-room N.H.A. home is all ready to move into. Just a few years old and good as new. Splendid garden.
Terms at **$11,000**

$2000

Down and close to city and school. Owner leaving City, reason for selling. Being decorated at present. Five rooms.
Quick possession **$3000**

Garage and Service Station

Splendid four rooms for owner, with basement and H.A. heat in addition to the garage and large vacant store space. This property is showing a nice return in a good district and is situated approximately eight miles from City.
Terms at **$13,500**

Triplex — Oak Bay

Vacant suite for owner. Good revenue on price asked of **$11,000**

Homes in Saanich With Acreage

We maintain a department which can supply you with a home and a few acres in this garden spot of Vancouver Island. Phone us today. We match your request with our desirable properties. Result: You are happy and save time.

KING REALTY
Member Real Estate Board of Victoria
1233 GOVERNMENT ST. B 2131-2
Evenings:
Mr. King, B 2308 Mr. Turner, E 7378
Mr. Sewell, E 7255

FINANCIAL SURVEY LIMITED

QUADRA

Ultra-modern, one-year-old five-room stucco bungalow, hardwood floors throughout and Oil-O-Matic hot-water heat. Large landscaped lot. This home has a modernistic kitchen, family-size dining-room, large living-room, two bedrooms, four-piece Pembroke bathroom and attached garage. Well designed and built of the very best materials. Some terms. Price **$14,900**

Ask for Mr. Kirkpatrick
Evenings—E 4829

Six Rooms and ¾-Acre of Land

Close in, right on transportation, an exceptionally well-built six-room bungalow with full basement, furnace and separate garage, plus three-quarters of an acre of fertile land, well laid out with fruit orchard of approximately 20 trees, all types of small fruits, grapes, berries, etc. Chicken house and sufficient ground for vegetables to last the year around. It's seldom we are able to offer a property of this description so close in, with all facilities **$7700**

1324 Government St.
B 1012 or E 4544
Residence Phones
Mr. Braithwaite, G 6901
Mr. Rogers, G 8806
Mr. Kirkpatrick, E 4829

GORGE

One block off the Gorge Road, and close to everything is this cute STUCCO BUNGALOW consisting of living-room with fireplace, lovely kitchen, dinette, two nice bedrooms, and three-piece bathroom. Attached matching garage. Pretty lot in lawn, garden, pool, etc. Quick possession, and the price includes Venetian blinds and a grand oil range and contract. Terms **$6100**

CENTRAL REALTY
715 VIEW, B 2157. Eve., B 3733, G 2565

MODERN STUCCO TRIPLEX

Close in on valuable commercial property.
Three rooms and nook and three-piece bath to each. Basement, furnace, good revenue. Best buy in city today. Full price **$9500**

HALLMARK & CO.
507 CENTRAL BUILDING B 1513
Evenings, B 1542

GORGE

If it is a really beautiful modern home you desire then this is it. A STUCCO FIVE-ROOM BUNGALOW with every requisite for delightful living. Lovely gardens, shrubs, and green lawns. Full cement basement. Good size living-room, dining-room, two bedrooms and tiled kitchen. Quick possession. All yours for **$7850**

Evenings, Phone E 9609

Boorman Investment Co. LTD.
620 View Street Phone E 2132

ELECTRICIANS OPPORTUNITY

No. 188—A chance to buy an electrical store and repair shop with no goodwill. Good location. Stock approximately $2,000. Small rental with lease. If you are interested in a business of your own be sure to see this as owner says sell at ridiculously low price of **$2000**

TERMS IF NECESSARY

F. W. MOORE & CO.
E 7841 636 JOHNSON ST. E 8042
Evenings—Call Mr. Armstrong, G 7070

Penman
MAKES ITS MARK ANYWHERE
Advertising

Auto Display

IS YOUR ENGINE SLUGGISH?

Perhaps carbon removal is all your car needs or perhaps it would pay you to invest in a minor overhaul, including rings. You can count on us for an honest answer. Come in soon. Ask for a free estimate of what your car needs and what the cost will be.

THOMAS PLIMLEY LIMITED
1010 YATES ST. G 7161

There's the Price Range at The NATIONAL

41 HILLMAN DE LUXE 4-DOOR SEDAN **$1050**
46 WILLYS JEEP with extension body **$1000**
46 MERCURY TOWN SEDAN — 118-inch wheelbase. In really nice condition **$2095**
38 FORD TWO-TON TRUCK—158-inch wheelbase, Dual rear wheels **$895**

and in Trucks

45 FOR THREE-TON TRUCK—176-inch wheelbase. Completely reconditioned. New flat-deck body and new paint job. Dual rear wheels and good rubber **$1700**

National Motors Ltd.
819 YATES STREET G 8177

NEW DODGE TRUCK
2½-TON
WITH BOOSTER BRAKES 2-SPEED AXLE AND DE LUXE CAB
For Immediate Delivery

J. M. WOOD MOTORS
1061 YATES G 7196

Week-End Special

1946 CHEVROLET STYLEMASTER SEDAN in nice shape. Priced for quick sale at **$1750**

WILSON MOTORS LTD.
Your Chevrolet Dealer
YATES at QUADRA E 1107

WE ARE PROUD

to introduce our new partner and skilled mechanic

Mr. Lawrence Hill

Mr. Hill, who is well known in Victoria, has many years' experience in both British and American cars.

As of September 1 our business will be known as

AGAR AND HILL SERVICE STATION
E 7432 1609 FORT ST.

CORPORATION OF THE CITY OF VICTORIA

TENDERS FOR TRACK REMOVAL

SEALED TENDERS, addressed to the Purchasing Agent and endorsed "Tender for Track Removal," will be received by the Purchasing Agent of the City of Victoria upon to noon Monday, Sept. 27, 1948, for the removal of abandoned B.C. Electric Railway track.

The work comprises removal of approximately 12.5 miles of permanent rail, and preparation of the areas from which the rails are removed for paving, and the removal of rails and ties of approximately 0.74 miles of double temporary track, and approximately 0.78 miles of single temporary track.

Specifications, General Conditions of Contract, Schedule of Approximate Quantities, Forms of Tender and Contract may be seen at the office of the City Engineer in the City Hall, Victoria, B.C., and one copy thereof may be obtained on payment of the sum of $15.00, which sum will be refunded on return of these documents in good order.

Each Tender must be accompanied by an accepted cheque on a Chartered Bank, payable to the order of the City Treasurer, City of Victoria, B.C., for an amount not less than five per centum (5%) of the amount of the Tender.

The successful Tenderer will be required to enter into a Bond for a sum equal to fifty per centum (50%) of the contract price, and in form approved by the City Solicitor, for the due and proper performance of the Contract.

The lowest or any Tender will not necessarily be accepted.

G. F. SHARPE,
City Purchasing Agent.

City Hall,
Victoria, B.C.
Sept. 13, 1948.

Notice to Creditors

IN THE MATTER OF the Estate of Charles Malcolm Cookson, deceased.

ALL PERSONS having claims against the Estate of Charles Malcolm Cookson, late of Victoria, British Columbia, who died on or about the 25th day of July, 1948, are hereby notified to send them to the undersigned Solicitor, for the Administratrix of the said Estate, duly verified on or before the 16th day of October, 1948.

After the last named date, the assets of the said estate will be distributed among the persons entitled thereto, having regard only to claims of which the Administratrix shall have notice.

DATED at Victoria, British Columbia, this 13th day of September, 1948.

G. H. SEDGER,
Solicitor for Mary Ethel Cookson, Administratrix, Estate of Charles Malcolm Cookson, deceased.

Maynard & Sons
Auctioneers and Appraisers
Since 1902

Instructed by the Administrator of the Estate of the Late F. B. Pemberton, we will sell, in our Salesrooms,
731-733 JOHNSON ST.

WEDNESDAY—1.30

Shotguns, Rifles, Office Furniture, Surveyor's Instruments, Cameras, Books, Pictures, Late Model Gurney Electric Range

FINE CHESTERFIELD SUITES

Such as: Almost new 2-piece and 4-piece **Chesterfield Suites** in pretty wine color, 2 nice **Convertos**, Maple and Walnut **Occasional Tables, Tri-Lamps**, nice Walnut **Fall-front Secretaire, Oak Bookcase**, very pretty 9.0x13.6 Persian pattern **British India Rug** in green and other Rugs and Carpets, 3-piece Sunroom Suite, Telephone Table and Chair, **Oak Office Furniture, such as:** Roll-top Desk, Flat-top Desk, Oak Knee-hole Desk, Sectional Bookcase, Oak Filing Cabinets, **Magnificent 3-piece Mahogany Office Suite, nice Brass Wood Box**, 2 Walnut Pull-up Chairs, **Antique Mahogany Chest of Drawers, pretty Rush-seated Mahogany Inlaid Corner Chair**, small Wardrobes, as new 6-piece Walnut Bedroom Suite, Suitcases, Linens, Bedding, Couches, Cribs, fine lot of Books, Kitchen Cabinets, Bicycles, Ranges, including above-named like new table-top style **Gurney All-enamel Electric Range**, Men's Suits and Sports Jackets, **fine Electric Grill, Movie Camera, Surveyors' Sextant, Level**, etc., **Carpenters' Tools**, Cameras, Flasks, **Flatware, China, Glass, Brass, Copper, Crystal, Ornaments**, Mantel Radios, Roulette Wheel, **Commercial Electric Floor Polisher**, Beatty Electric Washer, 2 Enamel Baths, Ice Refrigerators, 3-h.p. Outboard Motor, Hoover and other Vacuum Cleaners, good large selection of Shotguns and Rifles, including Greener Shotgun, Savage, etc., also quantity Ammunition and extra Gun Cases, Fishing Rods, etc.

USUAL MORNING SALE, 10.30

Painter's Block and Tackle, Sash, Doors, Useful Furniture, Fruit, Vegetables, Garden Chairs, Garbage Cans, Trunks, Wheelbarrows, etc.

MAYNARD & SONS - Auctioneers
731-733 Johnson St. G 5921

Maynard & Sons
Auctioneers and Appraisers
Since 1902

Instructed by the owner, we will sell on

THURSDAY, 2 P.M.

Important Property
KNOWN AS
"CLOVELLY"
1196 CLOVELLY TERRACE

This property commands an excellent view, has 14 well-arranged Rooms, Beam Ceilings and Paneled Walls, Oil-O-Matic Hot-water heat to all rooms.

This is a beautiful home with income if desired. Well adapted for a Nursing Home or Guest House.
Close to transportation (one block from Quadra and Cook), on a quiet street of lovely homes.

Zoned for commercial use.
Taxes, $160. Clear title.
Possession, October 1.
Terms—Cash, 10 per cent deposit at time of sale.
Substantial 5 per cent mortgage available.

ON VIEW
Wednesday, 9.30 to 5.00
Thursday, 9.30 to Sale Time
See Week-end Papers for Details

MAYNARD & SONS
Auctioneers
731-733 Johnson St. G 5921

Maynard & Sons
Auctioneers and Appraisers
Since 1902

Instructed by the owner, we will sell on

SATURDAY, 2 P.M.

Completely Redecorated 7-ROOM OAK BAY STUCCO HOUSE
Known as
1016 VICTORIA AVE.

Features: Good-size **Living-room** with fireplace, guest-size **Dining-room**, large **Kitchen, Pantry** with modern plumbing and cabinets, cement-floored **Utility Room** with **2-piece Bathroom** and **Separate** wash tubs, **Glassed-in Sunporch, Toilet**, good-size **Bedroom** with clothes closet and large windows.

Upstairs — 3 good-size Bedrooms, 2-piece Bathroom.

Hot-air Furnace, Rival Automatic **Gas Water Heater, Duroid Roof**, separate matching **Garage**.

Good Garden, Lawns, Tea House.

Terms of Sale—Cash, 10% deposit at time of sale.

Immediate Possession (24 Hours)
ON VIEW: Friday, 9.30 to 5
Saturday, 9.30 to Sale Time

MAYNARD & SONS
Auctioneers
731-733 Johnson St. G 5921

Prize Calf Baffles 45-Year-Old Winner

What to do with a five-months-old bull calf is a problem facing 75-year-old Mrs. J. Eastman, 142 St. Laurence Street. She won the registered Jersey calf at a raffle held at the Metchosin Fair Monday.

Expressing surprise when she was informed she was the lucky winner, Mrs. Eastman said she did not know what she was going to do with the animal.

"I've had many pets," she said. "But I've never contemplated owning a calf."

Living Cost Rises Most In Edmonton

OTTAWA (CP) — The cost-of-living rose more rapidly in Edmonton during July than in any other major Canadian city, but dropped a whole point in Montreal, the Bureau of Statistics reported Monday.

Indexes for eight regional cities showed Edmonton's separate cost-of-living index was 153.5 Aug. 1 compared with 151.2 the previous month. Montreal's index dropped during July from 161.6 to 160.6.

The regional figures, based on August, 1939, equals 100, are kept only for the eight cities. They show changes in living costs for each city and compare the extent of price rises as between cities. They do not, however, compare actual levels of living costs.

On the August, 1939, base, the index for all Canada Aug. 1 was 156.3, compared with 155.7 July 2. The bureau's regular cost-of-living index is based on 1935-39 equals 100, and on this basis stood at an all-time high of 157.5.

Regional indexes by cities on the August, 1939, equals 100 base:

	July 2, '48	Aug. 2, '48
Halifax	151.1	151.7
Saint John	155.3	156.0
Montreal	161.6	160.6
Toronto	153.6	154.3
Winnipeg	150.5	150.6
Saskatoon	158.4	159.5
Edmonton	151.2	153.5
Vancouver	159.2	159.5
Dominion	155.7	156.3

Burns Club Resumes Sessions Tonight

Pipes will skirl and Scottish songs and music will be provided for the entertainment of the members of the Burns Club at the opening meeting of the 1948-49 session tonight at the Chamber of Commerce auditorium. Duncan MacBride will speak on "Robert Burns and the Four Freedoms."

Civil Servants Name Convention Delegates

Victoria branch of the B. C. Provincial Government Employees' Association will send 13 delegates to the provioncial association convention to be held in Vancouver Nov. 19 and 20.

Named at a meeting in Prince Robert House Monday night, the 13 delegates are: W. S. Oliver, president; C. J. McIlmoyle, vice-president; R. A. Hadfield, treasurer; R. D. Higgins, A. M. Davies, Mrs. C. Scott, Ray Kersey, C. G. Harrison, Mrs. C. Ellis, Miss E. Dryden, E. Druce, Miss M. Johnson and Miss J. Gower.

Alternates are: M. J. Davies, L. Harrison, G. B. Ford, C. P. Axhorn and R. J. E. Kay.

New rates will be announced soon for the medical services, the meeting heard. Hospital services of the association's benefit society will continue until Jan. 1, after which the society will only provide medical services.

City Briefs

City police were informed Monday that a $94 wrist watch property of D. J. Cambridge, H.M.C.S. Naden, had been stolen from Naden Barracks.

The Community Workers' Club will meet tonight at 6 in the Y.M.C.A. board room. This will take the form of a dinner meeting. The guest speaker will be Miss Dorothy Stark, local secretary, Canadian National Institute for the Blind.

A sore back was the only injury sustained by Fred Carter, 65, 1054 Burdett Avenue, Monday afternoon when the bicycle he was riding was in collision with a car driven by Dennis W. Brown, 1028 Princess Avenue, at Cook Street and Rockland Avenue. Mr. Carter was taken to Jubilee Hospital where he was examined and discharged.

Buxton, 79, philanthropist and political figure, died Sunday night at his home. He began his political career as a Liberal Member of Parliament and later was elected as a Labor member. He served as Minister of Agriculture in the Labor governments of 1924 and 1929

341 Students Registered For Thursday Opening Of College

Registration for the 1948-49 term at Victoria College ended Monday afternoon with a total of 341 students having signified their intention of being on hand at the opening ceremony to be held Thursday morning at 10, Miss Dorothy Cruickshank, registrar, announced today.

While this figure indicates attendance will be below that of last year, it is expected quite a number of late registrations will be received when Miss Cruickshank's office opens again Thursday, Friday and Saturday.

In addition to the formal opening, this week's program calls for all freshmen to be photographed and given intelligence tests for record purposes. The term will begin in earnest for both first and second-year students when lectures start Monday morning.

NEW COURSES

The college is offering four additional courses this year.

They are: English, 205, second-year course for commerce students; mathematics, 91, for students with only three years of high school mathematics; home economics, 102, and home economics, 202.

In addition to those registering for regular sessions, 69 persons have registered to attend evening division classes which are being offered at the college this year for the first time.

Further registrations for these night classes will be accepted Tuesday and Thursday evenings for the next two weeks.

Courses assured for the evening division are: First-year psychology, first-year mathematics, first-year English and second-year French.

A few more registrations in economics, 200, which deals with the principles of economics, and Spanish, 90, for beginners, will assure these courses will be given also.

Lectures in all six courses will start at 7.30 p.m., Tuesday, Sept. 21, with the understanding any course without sufficient enrolment by the end of the month will be dropped.

While college officials are hopeful that all six courses might continue, they are prepared to refund fees to persons registered in any class which may have to be stopped.

Persons attending any one of these evening division classes may register as "regulars" or "auditors."

Regulars who complete their course successfully will be given full university credit, while auditors will not. The fee of auditors will be half that of regulars, $20.

Session Of Parliament Ends In London; New One Tomorrow

LONDON (CP) — The King said today in the Speech from the Throne proroguing Parliament it is his prayer that out of the "hopeful beginning" of the Brussels treaty "there will develop an increasing degree of union between all the countries of Western Europe."

The speech reviewed the past year's legislation as it prorogued the third session of Parliament.

It was read by the Lord Chancellor, Baron Jowitt, in the House of Lords and by the Speaker in the House of Commons.

A new session, at which the King will speak in person, will begin tomorrow. It has been called specially to pass a bill to curtail the powers of the House of Lords to delay legislation passed by the Commons.

Close links had been forged "with our neighbors in Western Europe," the speech said.

A treaty of economic, social and cultural collaboration and collective self-defence had been signed with the governments of Blgium, France, Luxembourg and the Netherlands.

DEFENCE MEASURES

Permanent machinery for the co-ordination of defence with these countries had been established and "satisfactory progress" was being made with the other matters dealt with in the treaty.

Calling for "further effort and sacrifice" in Britain's recovery drive, the King continued:

"In these anxious times we have all been encouraged by the far-sighted and generous action of the United States of America in extending financial assistance to the United Kingdom and other European countries.

"It is the policy of my government to work with the government of the United States and with other European governments to bring about the fullest possible measure of European recovery by the wise use both of our own resources and of the aid afforded us."

The speech, which constitutes a declaration of government policy, maintained the cautious attitude toward concrete steps for a Western European union made public recently by Prime Minister Attlee.

CONSULT DOMINIONS

Attlee, in an exchange of letters with Conservative Leader Winston Churchill Aug. 25, said Britain would determine her attitude toward sending delegates to a french-proposed European assembly only after consulting the Dominion governments next month.

The speech said the ministers were determined to restore law and order in Malaya and to suppress outbreaks of violence "which have so unhappily disturbed the peace of the federation."

The speech said the King was "gratified that arrangements have been made for a general meeting of my prime ministers to be held in London in October."

BEVIN TO SPEAK

The special session starting tomorrow is scheduled to last two weeks.

International affairs, on which Foreign Secretary Bevin reported to the cabinet Saturday, will be the subject of a full statement Wednesday by Bevin and a debate on the world outlook is a possibility.

The purpose of the Parilament Bill is to curtail the House of Lords' powers of delaying legislation from the present two years to one year.

NEW RECORDS

But the underlying reason is the government's determination to safeguard the nationalization of the iron and steel industry—now breaking all production records in Britain's recovery drive within the lifetime of the present Parliament, which has less than two years to run.

Government followers fear that without the Parliament Bill the peers, through their delaying powers, might block steel nationalization, to which the government is pledged.

The peers, resisting the device of the Parliament Bill to curb their powers, already have thrown the bill out once. They regard it as a threat to constitutional practice.

Prime Ministers To Meet Oct. 11

OTTAWA (CP)—The Commonwealth Prime Ministers' Conference in London will open Oct. 11, it was announced simultaneously Monday night here and in London.

Announcement of the date was made in a statement by Prime Minister Attlee, released by Prime Minister King's office.

The Canadian Prime Minister left late Monday for Europe. He is to attend opening sessions of the United Nations' General Assembly in Paris this month and then go to London for the Prime Ministers' meeting.

In his statement Monday night Mr. Attlee said—as Mr. King had earlier—that it was not expected any formal decisions will be taken by the Commonwealth leaders.

Mr. Attlee also confirmed earlier reports that Prime Minister Chifley of Australia and Prime Minister Malan of South Africa would not attend.

Dr. Herbert Evatt, deputy prime minister, will represent Australia. South Africa will be represented by Eric Louw, Minister of Mines and Economic Affairs.

A public indignation meeting to discuss sale of the Willows Exhibition Grounds and financial troubles of the city's Memorial Arena committee has been called by W. T. "Scotty" Cresswell for Saturday night. The meeting will be held in the North Ward Hall, and will start at 8.

Exhibits Good At Island Fall Fairs

The size and quality of horticultural and field crop items exhibited in Vancouver Island fall fairs has proved superior to previous years, officials of the provincial agriculture department reported today.

Big factor in the improvement of the exhibits has been the moist summer, officials said.

Dr. J. B. Munro, deputy agriculture minister, described as very good the Saanichton, Duncan, Cobble Hill and Coombs fall fairs. He said that to him displays at the Luxton fall fair were a little disappointing, apparently because farmers were rushed during the fine weather to get in their crops and did not find time to prepare their exhibits.

At Duncan the deputy minister felt that the attendance at the fall fair was disappointing. The two-day fair, he felt, should have attracted 5,000 rather than 3,000 persons.

Toastmasters Hold First Get-Together

The Thunderbird Toastmasters' Club had a turnout of 40 members and guests at the initial meeting of the 1948-49 winter season Monday night at the Strathcona Hotel. Fifteen new members were signed.

Neil Main, president, was in the chair, and 10 speakers gave brief talks on: "What Would You Choose for Your Life's Work."

Main topic of the evening was aims and objects of the Toastmasters' organization, and among the speakers heard were the president, Arnold McDiarmid, George Pears and Jim Wilson.

During the program, Bill Miller was presented a basic training certificate, first to be awarded a member of the club.

Board Recommends Security Clause

A conciliation board, hearing a dispute over union security involving the Orange Crush (B.C.) Limited, Vancouver, and the General Truck Drivers' and Helpers' Union, Local No. 31, has recommended the inclusion of a maintenance of membership clause in the collective bargaining contract.

In a report signed by H. P. Wyness, chairman, and R. K. Gervin, nominee of the union, it was recommended that a clause be included in the agreement providing that all present union employees of the company be required to continue as union members and all new employees be required to join the union within 14 days of their commencement of employment. Non-union employees are not required to join the union.

The union had demanded a clause requiring all employees be required to join the union within 14 days.

In a minority report, F. J. R. Whitchelo, company nominee, said he was not satisfied that a union security clause in the proposed agreement was necessary or advisable.

English Couple Visit Vancouver Island Farms

Mr. and Mrs. T. Owens of Warrington, Eng., today are continuing their visit to Vancouver Island seed and other farms with the aid of provincial agriculture department officials.

Mr. Owens is a farmer near Liverpool and is looking for connections with Vancouver Island seed producers.

Today the couple will visit the Saanichton Experimental Station and the seed farm at Elk Lake of George Robinson's sons.

The couple have already visited the farm of C. E. Whiney-Griffiths at Metchosin where they saw 2,000 turkeys being prepared for marketing at Thanksgiving and of Fred Barnes, Lake Hill seed grower.

AXES!—AXES!

New, Single-bitted Axes With 3½ and 4½-lb. Heads
Also a Small Quantity of Used Ones
Priced to Sell

— ALSO —

LEATHERETTE CUSHIONS
In All Sizes
Priced to Sell

For Your Shortage — See Our Surplus

CAPITAL IRON & METALS LTD.
1824-1832 STORE STREET G 2434 - G 8441

LOWER YOUR DELIVERY COSTS

WITH A

COMMER

½-Ton Panel Delivery

The COMMER, made by the makers of Hillman cars, upholds a world-wide reputation for delivering more goods in less time at lower costs than before! Watch for it. Here soon.

Jameson Motors Ltd.

COMMER — HILLMAN — STUDEBAKER — HUDSON

.40 BROUGHTON ST. G 8353

Rising Stocks Hold Gains

NEW YORK (AP) — Rising stocks held their gains today in a firm market.

Early in the day prices pushed up fractions to more than a point and stayed near that level with minor variations.

Rails went forward early in the session, with steels running second.

Dow Jones closing averages:

30 industrials _180.63, up 1.25
20 rails ______ 60.40, up 0.68
15 utilities ____ 34.75, up 0.18
65 stocks _____ 67.81, up 0.53
Total sales, 710,000.

(By H. A. Humber Ltd.)

	Closing Bid
Allied Chemicals	182-4
American Can	83
American Tobacco	63-3
American Smelter	56-4
American Tel. and Tel.	152-4
Anaconda Copper	36-3
Atchison Topeka	115
B. and O. Railway	14-7
Bethlehem Steel	36-2
Canadian Pacific Railway	14-7
C. and O. Railway	37-4
Chrysler	58-7
Con. Edison	23-5
Commonwealth and Southern	3-2
Du Pont	172-4
Eastman Kodak	42-7
Erie Railroad	15-1
General Foods	38
General Electric	40-5
General Motors	62-5
Goodyear Tire	44-2
Great Northern	43
Inter. Harvester	27-7
Inter. Nickel	31-1
Johns-Manville	33-6
Kennecott Copper	56-4
Loew's Theatre	16-1
National Biscuit	30-6
New York Central	16-7
Norfolk and Western	60-2
Northern Pacific	21-2
Pacific Gas Electric	34
Procter & Gamble	66
Republic Steel	29-5
Schenley Distillers	29
Standard Oil California	62-6
Sears Roebuck	38-4
Sinclair Oil	25-1
Socony Vacuum	18-4
Southern Pacific	59-2
Southern California Edison	29-1
Southern Railway	46
Texas Corp.	56-2
Union Carbide	40-2
Union Pacific	90-4
United Aircraft	26-6
U.S. Steel	80
Hiram Walker G. & W.	23
Westinghouse Electric	28-3
Woolworth	45-1

Canadian Bonds

(By Investment Dealers' Asociation)

Dominion of Canada—		
VL 1 3 1951	102.90	103.95
VL 2 3 1954	103½	104½
VL 3 3 1956	103½	104½
VL 4 3 1957	102¼	103¼
VL 5 3 1959	101½	102½
VL 6 3 1960	101	102
VL 7 3 1962	100¼	101¼
VL 8 3 1963	100⅛	101⅛
VL 9 3 1966	100⅛	101⅛
3¼ 1966	102½	103½
3¼ 1952	102.65	103.70
3 1952	101.65	102.10
3 Perp.	99⅛	100¼
Dominion Guarantees—		
C.N.R. 2¾ 1967	96¾	---
Do. 3 1959	101	102⅛
Do. 4½ 1956	120½	
Do. 5 1954	112	113¼
Do. 5 1969	106¾	---
Provincial Securities—		
British Columbia 2¾ 1968	94	---
Do. 3 1960	99¼	---
Do. 3½ 1956	102	---
Do. 5 1953	108	110
Alberta (internal) 3½ 1964	100½	---
Do. (external) 3½ 1978	101½	---
Saskatchewan 3 1963	91¾	93¾
Do. 3¼ 1962	93	95
Do. 4 1960	99	100
Do. 5 1958	105½	108½
Do. 6 1952	105½	108½
Manitoba 2¾ 1966	94	---
Do. 4 1950	101	
Do. 4½ 1956	116¾	118
Do. 5½ 1958	117¾	
Ontario 2¾ 1975	92½	95½
Quebec 3 1962	99¾	101¾
New Brunswick 2¾ 1966	91¼	93
Nova Scotia 3 1956	99½	101½
Municipal Securities—		
City Vancouver 3 1967	92½	95½
Do. 4 1958	103	
Do. 5 1965	112	115
City Victoria 3¾ 1962	97½	100½
Van. Water Dis. 2¾ 1967	91½	---
Do. 3¾ 1964	103¼	---
Do. 4 1957	103¾	---

A. E. Ames & Co.
Limited
Investment Securities
201-207 Union Building · 612 View Street, Victoria, B.C.
Telephone: E4171-2-3
TORONTO MONTREAL WINNIPEG VANCOUVER NEW YORK LONDON, ENG.

T. H. BURNS & Co. Ltd. 620 VIEW STREET G-8157
Dominion of Canada 3¼ Bonds
Due Nov. 15, 1951
CALLED FOR REDEMPTION
Nov. 15, 1948.

A. A. MEHAREY & Co.
STOCKS AND BONDS
622 VIEW ST. E 1187 - E 1188

Inquiries Invited for Dominion, Provincial and Corporation Bonds
GILLESPIE, HART & CO. LTD.
Established Over a Quarter of a Century
611 FORT STREET TELEPHONE G 1181

Announcement ....
We are now in
OUR NEW LOCATION
1125 BLANSHARD STREET
(Corner of View)
BROWN BROS. LTD.
REAL ESTATE — INSURANCE

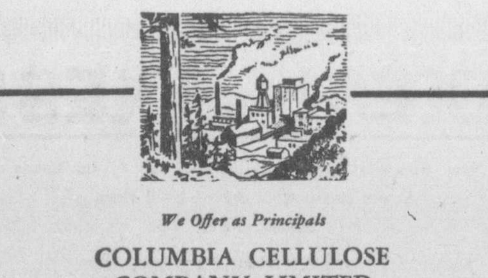

We Offer as Principals
COLUMBIA CELLULOSE COMPANY LIMITED
5% General Mortgage Bonds, Series "A"
Due 1968
Price: at market to yield 5.00%
NESBITT, THOMSON & COMPANY, LIMITED
620 View St., Victoria, B.C.

Bell Heavy Loser In Utility List

MONTREAL (CP) — Selected industrials continued on the upward movement in fairly active trading on the Montreal Stock Exchange Tuesday. Gains outnumbered losses 3 to 1 in active mine dealings.

Papers were improved. Ahead minor fractions were Abitibi, common and pfd., International Paper, St. Lawrence Paper second pfd., Consolidated Paper and Brown, common and pfd. M. & O. was shaded.

Bell was a heavy loser in a quiet utility list, dropping 2¼ points, but Brazilian and Shawinigan were both ¼ better. In oils, Imperial Oil and B.A. Oil added ¼ and ⅛, respectively, while Imperial Oil rights rose five cents, but Home Oil fell back 10 cents.

Fractionally improved metal issues were aluminum, Consolidated Smelters, Hudson Bay Mining, International Nickel and Noranda. Bank of Commerce went forward ¼, but Bank of Montreal dipped a similar fraction.

Montreal averages:

20 industrials _128.70, off 0.10
10 utilities ____ 73.90, up 0.20
30 combined __110.40, unchgd
10 pulp, paper 354.90, up 2.54
15 golds ______ 60.45, off 0.73
Total sales, 231,200.

(By James Richardson & Sons)

	Bid	Asked
Can. Invest. Fund	--	505
Can. Bank of Comm.	22¼	22½
Bank of Montreal	25⅜	26
Bank of N.S.	34½	35¼
Royal Bank	24½	24⅞
Bank of Toronto	32	32½
Atlas Steel	12½	12⅝
Abitibi com.	17⅛	17¼
Do. pfd.	19⅝	19¾
Algoma Steel	46	47
Aluminum com.	58½	58⅝
Do. pfd.	--	25
Asbestos Corp.	25½	26
Bathurst A	22¼	22½
Bell Telephone	170	--
Brazilian Tract.	19⅝	19¾
Br. Amer. Oil	22¾	23
B.C. Forest Prod.	3¾	3⅞
B.C. Power A	--	26
Brown com.	4⅝	4¾
Do. pfd.	110½	111
Building Prod.	--	34
Bruck Mills A	--	30
Bulolo Gold	17	17¾
Can. & Dom. Sugar	18¼	18¾
Can. Malting	46¾	48½
Can. Nor. Power	9½	10
Can Steamships com.	12½	13
Do. pfd.	--	37½
Can. Cement	21¼	21½
Can. Breweries	20¼	20⅜
Can. Bronze com.	43	44
Can. Car & Foundry com.	12⅞	13
Can. Celanese	81½	82
Can. Dredge & Dock	18	19¾
Can. Indus. Alcohol	13	13¼
Can. Locomotive	23½	25
C.P.R.	17	--
Can. Vickers com.	34	39½
Cockshutt Plow	15½	15¾
Comm. Alcohol	6⅞	7⅛
Cons. Paper	19½	19⅝
Consumers Glass	35	36
Distillers Seag.	17¼	17½
Dom. Bridge	28½	--
Dom. Engineering	40¼	42
Dom. Founderies & Steel	--	25½
Dom. Woollens	15⅝	16
Dom. Steel & Coal B	16½	16¾
Dom. Stores	23¼	--
Dom. Tar & Chem.	26	--
Dom. Textile	11½	11¾
Donna Paper	21½	21¾
Dryden Paper	26	27
Eddy Paper	18	18½
Electrolux	16⅛	16¾
Famous Players	16¼	16⅝
Fanny Farmer	36¾	38
Fleet Aircraft	2	2¼
Ford of Can. A	24	24¾
Foundation Co.	23	24
Fraser Co. V.T.	59	60
Gatineau Power	--	17¾
General Steel Wares	--	15½
Gypsum Lime	--	16
Hamilton Bridge	8¾	9¼
Howard Smith	--	35
Imperial Oil	16⅞	17
Imperial Tobacco	12⅞	13½
Indus. Accept.	23	23¾
Int. Bronze Powder	8	8¾
Int. Nickel	35	--
Int. Paper	63½	64
Int. Pete	12⅝	12¾
Jamaica P.S.	--	12
Lake of Woods	27¾	28
Lowney Walter M.	16¾	17
Maple Leaf com.	14⅜	15
Massey Harris com.	22⅛	22¼
Do. pfd.	26¼	--
McColl Front. com.	13	13¼
McMillan A	8½	8⅝
McMillan B	10¾	--
Minn. & Ont. Paper	24⅝	24⅞
Mitchell Robt.	19	19¾
Molsons Brew.	--	34½
Montreal Loco.	15	--
Moore Corp.	73½	--
National Brew.	39½	39¾
Nat. Steel Car	22⅝	23
Ogilivie Flour	24	25
Page Hersey	--	37½
Powell River	44	45
Power Corp.	15½	16½
Price Bros.	59	60
Quebec Power	16¾	17½
St. Law. Corp. 1st pfd.	24¾	25½
St. Law. Paper 1st pfd.	83½	84½
Sicks' Brew.	16	16¼
Southam Co.	18	18½
Steel of Can.	78½	81
Standard Chem.	6⅞	7
South. Can. Pwr.	16½	18
Taylor P. & C. com.	4½	5
Do. pfd.	9¾	10
United Steel	7¼	7½
Walker Gooderham com.	26¼	--
Westeel Prod.	34	35

Preferred Stocks

(By T. H. Burns & Co. Ltd.)

	%	Bid	Asked
Abitibi ($1.50)	-	19¾	20
Do. ($2.50)	-	36¾	38¼
A-C Tel. ($50 par)	4½	---	46
B.C. Electric	4	88¾	89⅝
B.C. Telephone	6	115	---
Do.	4½	102¼	103½
Blue Ribbon	5	50	55
Calgary Power	4	94½	---
Can. Bread	4½	---	96½
Can. Bronze	5	105	---
Can. Celanese ($1.75)	-	38½	39
Can. Utilities	5	100¾	102
C.W. Nat. Gas ($20 par)	4	18¾	20
Dom. Malting	5	99½	100½
Donnacona	4½	100	102¼
Freiman	4½	92½	94½
Gatineau	5½	109⅝	111
G.S. Wares	5	102½	105
Howard Smith ($50 par)	-	47	---
Imp. Tobacco ($25 par)	4	25¼	25½
Nat. Grocers ($1.50)	-	28½	29½
Ottawa Power	5	100	103
Power Corp.	6	110	111
Price Bros.	4	99½	100½
Simpsons	4½	99½	100
Standard Chemical	5	83	87
Geo. Weston	4½	99½	99⅞

London Market

LONDON (Reuter)—With the current account terminating today, business in most sections of London Stock Exchange was slack.

Oils, after suffering some early losses, recovered to close practically unchanged. Transport issues were again active.

Tobaccos and textiles were neglected while irons and steels and breweries were dull among industrials.

British government securities remained unchanged.

South African golds were again outstanding with Middle Wits 1s 9d better at 23s 3d. Elsewhere in this section New Pioneers were active but closed below the best at 45s 6d.

Light Not Burning

Mariners are advised the Point Grey gas and bell buoy at the entrance to Burrard Inlet, Vancouver Harbor, is reported not burning, according to a notice issued by T. E. Morrison, acting agent for the Department of Transport.

Base Metals Make Widest Gains

TORONTO (CP) — All groups strengthened as trading jumped ahead on the Toronto Stock Exchange Tuesday. Industrials, under pressure of a heavy ex-dividend list, still managed to edge ahead on fractional gains. Golds moved in narrow range and base metals showed the widest gains.

Papers led the advance in the industrials as action increased. Bell Telephone, Fanny Farmer and Donnaconna Paper were among the ex-dividend stocks that weakened. Canadian Breweries and Distiller's Seagram were ahead in the liquor group.

Gains outnumbered losses, 5 to 1, in a strongly active base metals list. Consolidated Smelters, Denison, Hudson Bay, Noranda and Quemont rose fractionally, while Pend Oreille, Sherritt, Gulf Lead and Base Metals were ahead from 2 to 10 cents.

Wright-Hargreaves, La Luz and Hollinger advanced in the senior golds. Penny juniors moved in narrow range, with advances edging out declines.

Toronto index:

20 industrials _176.95, up 0.34
20 golds ______ 88.98, off 0.10
10 base metals 99.33, up 1.02
15 western oils 40.48, up 0.68
Total sales, 889,000.

(By A. E. Ames & Co.)

	Bid	Asked
Abitibi P. and P. Co. Ltd. pfd.	19⅝	19⅞
Aluminum Ltd.	58¼	58¾
Alum. Co. of Canada 4% pfd.	25	25¼
Ashdown Hardware A	14	14⅜
Beatty Bros. com.	37½	39
Bell Telephhone	169½	170
Brazilian T. L. and P.	19⅝	19¾
B.A. Oil	22¾	23¼
Do. pfd.	25½	25¾
B.C. Electric Co. pfd.	88¾	89⅝
B.C. Power A		26
Bruck Mills A	18	23
Building Products		34¼
Burlington Steel	12¼	13⅞
Canada and Dominion Suagr	18½	19
Canada Steamship Lines pfd.	37	37¼
Canadian Breweries	20¼	20⅜
Canadian Industries Ltd.	21¾	22¾
Canadian Pacific Railway	16⅞	17
Cons. Paper Corp.	19⅝	19¾
Cosmos Imperial Mills	28⅝	29
Distillers Seagram com.	17¼	17½
Dom. Bridge	28¼	28⅞
Dom. F. and S. Ltd.	25	26
Dom. Stores Ltd.	23¼	24
Ford A of Canada	24¼	24½
Imperial Oil	16⅞	17
Imperial Tobacco	12¾	13
Do. 4% pfd.	25¼	25½
Inter. Metal Indus. 4½% pfd.	100	101
Do. Class A	25½	26
Inter. Petroleum	12⅝	12¾
Loblaw A	29⅝	30
McColl Frontenac 4% pfd.	98	98½
Do. com.	13¼	13½
Montreal Locomotive Works	14¾	15
Monarch Knitting Co. Ltd.	13½	14
National Hosiery A	12⅞	13¼
National Steel Car	21⅞	23
Page Hersey Tubes	37	37½
Powell River Co.	44¼	45¼
Russell Indus. Ltd.	17	17⅛
Shawinigan W. and P.	22	22¼
Sheas' Breweries	11	11¼
Sick's Breweries Ltd.	16	16⅜
Simpson's Ltd. A	28	28¼
Do. B	23	23¼
Southam Co. com.	18	18½
Steel of Canada pfd.	81	83½
Steel of Canada	80	80½
Union Gas	7½	7⅝
United Fuel A pfd.	47¾	48
Walker G. & W.	26½	26¾

(By Hagar Investments Ltd.)

	Bid	Asked
Akaitcho	.76	.83
Anglo-Canadian	2.50	2.55
Amalg. Larder	.19	.22
Aubelle	.12½	.13½
Aumaque	.18	.20⅜
Aunor	3.10	3.40
Beatty	.65	.67
Beaulieu	.09½	.10
Bevcourt	.34	.40
Bidgood Kirkland	.16	.18
Bobjo	.11	.12
Bralorne	7.10	7.30
Broulan	.31	.34
Buffalo Addison	.22	.24
Buffalo Ankerite	1.60	1.70
Base Metals	.43	.45
Campbell Red Lake	2.50	2.65
Castle Treth	1.45	1.55
Canadian Malartic	.70	.74
C. and E. Corp.	5.20	5.40
Central Patricia	1.26	1.28
Chesterville	2.85	2.90
Cochenour Willans	2.00	2.05
Coin Lake	.17	.22½
Colomac	.05	.05⅞
Conwest	1.16	1.20
Cons. Smelters	113.00	114.00
Croinor	.56	.60
Crowshore Pat.	.10	.13
Daragon	.08	.10
Dickenson Red Lake	.58	.60
Dome Mines	15⅞	16.25
Donalda	.66	.68
Duquesne	.57	--
East Malartic	1.50	1.55
East Sullivan	2.77	2.85
Elder	.40	.42
Eldona	1.05	1.07
Eureka	1.67	1.70
Falconbridge	4.20	4.50
Frobisher	1.92	1.99
Giant Yellowknife	5.25	5.50
Gods Lake	.56	.58
Golden Gate	.08¾	.10
Golden Man.	2.58	2.62
Gulf Lead	1.23	1.25
Harricana	.07	.08½
Hardrock	.25½	.28
Hasaga	.84	.90
Heva Cad.	.11½	.13
Hollinger	10.00	10.25
Hosco	.31	.34
Howey Gold	.26	.27
Hudson Bay Mining	49.25	49.75
Indian Lake	.06	.08
Inspiration	.40	.48
Inter. Uranium	.47	.49
Jason Gold	.56	.57
Joliet Quebec	.45	.47
Kerr Addison	13.25	13⅜
Kirkland Lake	1.33	1.35
Labrador	5.70	6.00
Lake Duff	.95	.98
Lakeshore	11.00	11⅜
Lamaque	5.75	5.95
Leitch Gold	1.16	1.18
Little Long Lac	.34	.35
Lingman Lake	.34	.35
Madsen Red Lake	1.78	1.80
Macassa	2.25	3.00
Malartic Goldfields	1.78	1.80
McDonald	.63	.66
McIntyre	53.75	54.25
McKenzie Red Lake	.33	--
McLeod Cockshutt	.95	.98
Moneta	.35	.40
Negus	2.22	2.29
Nipissing	1.18	1.24
Normetal	2.70	2.80
Northern Canada	.37¾	
Noranda	48.50	49.00
Okalta	1.38	1.40
O'Brien Gold	1.70	1.85
Orlac	.07	.07½
New Calumet	1.64	1.66
Osiska Lake	.65	.70
Pamour Porc.	1.16	1.25
Paymaster	.38	.39
Perron Gold	.68	.70
Pickle Crow	1.95	2.00
Powell Rouyn	.65	.70
Preston	.38½	.40
Quemont	14.25	14.50
San Antonio	3.50	3.80
Senator	.45	.47
Sheep Creek	2.45	2.50
Sherritt Gordon	1.20	1.25
Sigma	6.75	8.25
Siscoe Gold	.37	.40
Sladen Malartic	.26	.30
Steeprock	1.90	1.92
Sullivan	1.35	1.40
Sylvanite	1.35	1.39
Teck Hughes	2.56	2.65
Toburn	.50	.65
Trans. Cont. Resources	.38	.40
Upper Canada	1.60	1.65
Ventures	6.05	6.50
Waite Amulet	8.80	8.90
Wright Hargreaves	2.50	2.55
Lake Wasa	.39	--
Yellowknife Bear	.65	.69

EGG PRICES

The following egg prices are now in effect:

To producer—	
Grade A large	48c
Grade A medium	46c
Pullets	30c
Grade B	30c
Wholesale price to retailers—	
Grade A large	55c
Grade A medium	53c
Pullets	37c
Grade B	37c

Pend Oreille, Cariboo Gain

VANCOUVER (CP) — Stocks were generally irregular to unchanged in moderate activity during the forenoon session on Vancouver exchange today. Oils were unchanged to stronger, golds were unchanged, while base metals and industrials brought better bids than at the previous close.

In golds Bralorne was 7.20 unchanged, Pioneer fell 2 to 2.55 and Cariboo was 1.30 bid 1.35 asked.

Pend Oreille was up 15 to 4.15 in the base metals.

Vancouver averages:

20 golds _____ 40.13, off 0.11
10 base metals 119.90, unchgd
15 oils ________185.28, off 0.33

(By Hagar Investments Ltd.)

	Bid	Asked
OILS—		
Anaconda	12	12½
Anglo-Canadian	250	260
A.P. Con.	20	24
Atlantic	44	45
British Dominion	22	24
C. and E. Corp.	525	550
Calmont	47	50
Calmont Leduc	18	21
Central Leduc	59	60
Commoil	35	36
Commonwealth	55	
Dalhousie	36	40
East Leduc	38	43
Foothills	295	315
Globe Oil	71	72
Hargal	6½	7
Highwood Sarcee	7	10½
Home Oil	835	865
Leduc West	93	98
Mercury	10¾	12
McDougall Segur	13	15
National Pete.	24	30
Okalta	137	140
Pacific Pete.	145	147
Royal Canadian	9¾	10
Vanalta	21½	22
Vulcan	22	30
Sunset	15½	17
Superior	26	30
MINES—		
Bayonne Cons.	3½	5½
Bralorne	710	730
Bridge River Con.	3	3½
B.R.X. (1935)	9	10
Canusa Caribou	9	11
Caribou Gold	130	135
Congress	3½	4
George Copper		10
Golconda	30	35
Grandview	20	23
Grull Wihksne	2½	4
Hedley Mascot	36	38
Highland Belle	55	57
Island Mountain	90	105
Minto	1¾	2¾
Pacific Nickel	12	14
Pend Oreille	410	425
Pioneer Gold	255	
Premier Border	2¼	2¾
Privateer	13	15
Quatsino Copper	7	10
Reeves McDonald	180	190
Reno Gold	6	8
Salmon Gold	12	13
Sheep Creek	120	125
Silbak Premier	27	30
Silver Ridge	15	19
Taylor Bridge	39	43
Utica	11	
Wellington	2¼	2½
INDUSTRIALS—		
B.C. Forest Products		3⅞
B.C. Turf	37	45
Burrard Drydocks	700	800
Canadian Western Lumber	400	
Capital Estates		925
Coast Breweries	320	325
H. R. MacMillan A	1000	1075
Do. B	800	875
Pacific Coyle	85	95
Powell River	4400	4500
Westminster Paper		1900

Grain

WINNIPEG (CP) — Barley futures today led an upturn in coarse grains with good buying attributed to shippers, exporters and eastern distributors. Offerings were light.

Oats also received support from shippers and American houses, but hedging sales were in larger volume than in barley.

(By H. A. Humber Ltd.)

	Open	High	Low	Close
Rye—				
October	143	143-2	142-6	142-6
December	142-2	142-3	141-6	141-6
May	145	145	144-6	144-6
Barley—				
October	101-2	103-7	101-1	103-6
December	98-1	99-3	98-1	99-1
May	99	99-5	98-6	99-4
Oats—				
October	73-3	73-7	73-1	73-6
December	70-7	70-7	70-4	70-4
May	71-6	72	71-5	71-7

Cash Grain Close

Oats—No. 2 cw. 74-6, track 74-2.
Barley—No. 3 cw. 113-6, track 104-6.
Rye—No. 2 cw. 142, track 142-4.

CHICAGO, (AP) — Grain futures carried a steady to firm tone at the board of trade today. Corn again dominated trading. Deferred contracts were firm on short covering, while the September contract eased. Traders said that an easier cash corn market, the result of 100,000 bushels of to-arrive bookings, dried up short covering in the September delivery.

A government announcement that corn loans will be available at harvest time instead of Dec. 31, as previously indicated, developed buying in the new crop deliveries. Traders said the announcement made uncertain the amount of corn that would be delivered immediately after harvest.

(By H. A. Humber Ltd.)

	Open	High	Low	Close
Wheat—				
September	223-6	224-3	223-6	224-3
December	224-4	225-7	224-4	225-7
May	215-2	215-2	214-2	215
July	195-1	195-1	193-6	194-6
Corn—				
September	175-4	175-6	171-6	173-4
December	139-2	141-1	138-6	141-1
May	142-6	143-5	142-1	143-5
July	143-2	144-3	143	144-3
Oats—				
September	71-7	72-5	71-6	72-5
December	72-7	73-2	72-4	73-1
May	73-5	74	73-5	74
July	68	68-4	67-7	68-4

SALT SPRING ISLAND FERRY SERVICE
SUMMER SCHEDULE
Effective May 22
DAILY EXCEPT WEDNESDAY

Lv. Fulford	Lv. Swartz Bay
8.15 a.m.	9.15 a.m.
10.00 a.m.	11.00 a.m.
4.00 p.m.	5.00 p.m.
6.00 p.m.	7.00 p.m.

WEDNESDAY SERVICE ONLY

Lv. Fulford	Lv. Swartz Bay
8.15 a.m.	6.15 p.m.

Gulf Islands Ferry Co. Ltd.
Tel. E 1177

Trans-Atlantic Fare Cut $156 By T.C.A. For Winter Season

Special 30-day air excursion fares for trans-Atlantic travelers, representing maximum reductions of $156.80 from regular round-trip fares, were announced in Montreal today by A. C. McKim vice-president of traffic for Trans-Canada Air Lines.

The next excursion fares will go into effect Oct. 1, and will remain in effect until March 31 next year.

Mr. McKim said the step is in line with action recently taken by air carriers operating from the U.S., and is designed to induce business and pleasure travelers to make their trips during the season when trans-Atlantic aircraft are not so heavily loaded.

Based on single fare plus one-third, T.C.A. excursion tickets between Montreal and London will cost travelers $448; Montreal-Glasgow, $418.70; Sydney, N.S., and London, $393.30, and Sydney-Glasgow, $364.

Panamanian Unloads At James Island

The Panamanian steamer Pinta is discharging 3,000 tons of nitrate of soda from Hopewell, Va., at James Island today, according to Cecil Ridout, manager of King Bros. Ltd., shipping agents. On completion of unloading, the Pinta will sail for Seattle.

The British freighter Egidia, now at Cowichan Bay, loading 650,000 feet of lumber for the United Kingdom, will leave there Wednesday evening for Victoria.

Another freighter, the Samarinda, now in drydock for annual overhaul by Yarrows Ltd., is expected to sail from here for Vancouver Thursday evening.

Nov. 27 Sailing Is Season's Last

The Empress of Canada's sailing from Montreal Nov. 27 will be the last sailing of a Canadian Pacific liner from that port this season, according to the Canadian Pacific Steamships Ltd. winter schedule issued today.

The Beaverburn will be the first Canadian Pacific ship in the port of Saint John this winter, arriving there Nov. 28, while the Empress of France will be the first of the fleet to call at Halifax, arriving there Nov. 30 and at Saint John on Dec. 1.

Swedish Line Resumes Copenhagen Run Dec. 10

The Swedish American Line will resume its Copenhagen service interrupted by the war, with the sailing of the new motorliner Stockholm from New York, Dec. 10, according to a company announcement.

The Stockholm will proceed to Copenhagen, Denmark, after calling at Gothenburg, Sweden, on the 14 eastbound sailings scheduled in 1949.

The Gripsholm will continue to operate in the New York-Gothenburg service.

One Woman's Day

By NANCY HODGES

SEPTEMBER MORN

BY THE TIME THIS APPEARS IN PRINT our September summer may have vanished with the morning mists. But as it is written it is one of those perfect golden days with which we are blessed at this time of the year—that is, usually.

I make the reservation because unusual weather seems to have been the usual thing all across the continent in this year of our Lord, 1948.

But today is one of those really "frabjous" days that make you want to get up and sing—if you have the kind of voice that can sing, which I haven't.

HAZE AND MURK

AT INTERVALS THROUGHOUT our alleged summer, I have set out to show visiting friends the beauty of Victoria's setting. And just as sure as I have raved about the mountains, just as surely would there be such a thick haze—either of rain or just plain murk—that nary a mountain could be seen.

And my assurances that behind the haze there lay an unforgettable panorama of islands and mountains were invariably received with a polite silence which spoke volumes!

In fact it was much more crushing than some of the jibes I have heard hurled at California's most confirmed climate-boosters.

WATERFRONT IDYLL

EVEN AS RECENTLY AS LABOR DAY, I took a visiting New Yorker and an inland Oregonian around the waterfront to show them what their own country's mountains looked like from our vantage point. But all in vain.

Then, with the customary "cussedness" of the Weather Man, the very next day, when they had gone back home—and children had also gone back to school—he repented.

A few days after that I drove right from Beacon Hill Park along the marine drive as far as Sidney and, as I said before it was a perfectly "frabjous" day, everything looking at its loveliest, the maples even reflecting the general golden glow.

'PAINTED SHIPS'

AT CADBORO BAY, the little yachts rested after their regatta efforts, and, at Cordova Bay, a passing C.P.R. boat, afar off, looked like a "painted ship upon a painted ocean."

The sea was like a mirror in the shimmering heat and, in the distance, Mount Baker raised its snow-veiled head towards skies of almost Mediterranean blue, with not a cloud to mar their serenity.

I love the omnipresence of that beautiful peak. Like certain portraits, it follows you wherever you go, popping up in the most unexpected places, but always with a new charm. And, at this time of the year, the effect when the dying sun lightly brushes it with pink is breathtakingly beautiful, something never to be forgotten.

NEW TENANT

THIS PARTICULAR DAY has also taken on a special interest for me because we have a new tenant in the garden.

A pair of our younger quail have evidently been growing up to domesticity during their temporary disappearance from our ken. For, suddenly, as I was crossing the lawn a rather youthful-looking Mr. and Mrs. scurried across the path.

Between them scuttled a diminutive youngster, not much bigger than a bumble bee, and like all baby quail its actions absurdly resembled something propelled on wheels.

LITTLE ORPHANT ANNIE

I WAITED, EXPECTING to see more of the young fry, but there was not a sign of another. Since then we have seen the same trio two or three times, parading exclusively.

So I have decided that this baby is the sole offspring of that feathered matrimonial venture. And because it seems such a lonely little soul, compared to the big families our other quail have produced, I have christened it "Little Orphant Annie."

And that's what it will remain to me—even if it should turn out to be an "Erbert" or an "Orace."

Nanaimo Keeps Clear Of Living Cost Issue

NANAIMO (CP) — The city council here has rejected a proposal to step into the cost-of-living battle.

A three-man delegation from the International Woodworkers of America (C.I.O.-C.C.L.), United Mineworkers of America (C.I.O.) and the Housewives' League Monday night asked the council members to call a public meeting.

The delegation proposed organization of a committee to work for reduction of living costs.

Aldermen unanimously endorsed a motion "not" to assume the responsibility."

Bonds: British 2½% Consols £77⅛, British 3½% War Loans £103¾, British Fundings 4s 1960-90 £114⅝.

ANOTHER SHIPMENT!
MEN'S CREPE-SOLE WORK BOOTS—
Plain toe. Sizes 6 to 11 $5.95
THE WAREHOUSE

Completely MODERN! Completely STREAMLINED!
Between Seattle and Chicago

EMPIRE BUILDER
Great Northern's Greatest Train
Provides direct connections in Chicago with fast trains to Toronto, Ottawa, Montreal and cities in eastern U.S.
• DAY-NITE COACHES with more room, more comfort. Reclining chairs with individual leg rests let you str-e-t-ch out and relax.
• DUPLEX-ROOMETTES offer complete privacy for just 10% more than standard lower berth.
• BEDROOMS for two, en suite for four.

A GREAT Ticket for Travel
• Connecting train leaves Vancouver at 7:30 A.M. EMPIRE BUILDER leaves Seattle at 3 P.M. daily, leaves Everett at 4:09 P.M. daily.

For information or reservations:
HARRY CLARK, Gen. Agent, Pass. Dept. 787 W. Georgia St., Vancouver, B.C. Phone: Tatlow 4374
N. D. KELLER, Gen. Pass. Agent Great Northern Building Fourth Ave. at Union St., Seattle 1, Wash.